



NATIONAL INITIATIVE FOR LEADERSHIP
& INSTITUTIONAL EFFECTIVENESS

706 Hillsborough Street | Raleigh, NC 27603

**Florida State College
at Jacksonville**
Jacksonville, Florida

PACE Demographics Report
PACE Climate Survey for Community Colleges

Lead Researchers
Emily VanZoest & Greyson Norcross

Conducted
October & November 2020



NATIONAL INITIATIVE FOR LEADERSHIP & INSTITUTIONAL EFFECTIVENESS

Research Team

Audrey J. Jaeger, Ph.D.
Executive Director

Andrea L. DeSantis
Assistant Director of Research

Greyson A. B. Norcross
Research Associate

Daniel R. West
Research Associate

Emily R. VanZoest
Research Associate

Additional Report Editors

Renee Barger
Research Associate

Monique Colclough, Ph.D.
Senior Research Associate

Melissa Whatley, Ph.D.
Senior Research Associate

Phone
(919)515-8567

Web
nilie.ncsu.edu

North Carolina State University
706 Hillsborough Street
Raleigh, NC 27603

Fax
(919)515-6305

Email
pace_survey@ncsu.edu

Suggested Citation: National Initiative for Leadership & Institutional Effectiveness, North Carolina State University. PACE Climate Survey for Community Colleges Demographics Report, by VanZoest, E. R., & Norcross, G. A. B. Raleigh, NC: 2020.

Table of Contents		Page
Table 1.	Demographic Frequency Distributions	1
Figure 1.	Overall Climate by Personnel Classification	3
Table 2.	Institutional Structure Mean Comparisons by Personnel Classification	4
Table 3.	Student Focus Mean Comparisons by Personnel Classification	4
Table 4.	Supervisory Relationships Mean Comparisons by Personnel Classification	5
Table 5.	Teamwork Mean Comparisons by Personnel Classification	5
Table 6.	Overall Mean Comparisons by Personnel Classification	6
Figure 2.	Overall Climate by Race/Ethnicity	7
Table 7.	Institutional Structure Mean Comparisons by Race/Ethnicity	8
Table 8.	Student Focus Mean Comparisons by Race/Ethnicity	9
Table 9.	Supervisory Relationships Mean Comparisons by Race/Ethnicity	10
Table 10.	Teamwork Mean Comparisons by Race/Ethnicity	11
Table 11.	Overall Mean Comparisons by Race/Ethnicity	12
Figure 3.	Overall Climate by Employment Status	13
Table 12.	Institutional Structure Mean Comparisons by Employment Status	14
Table 13.	Student Focus Mean Comparisons by Employment Status	14
Table 14.	Supervisory Relationships Mean Comparisons by Employment Status	15
Table 15.	Teamwork Mean Comparisons by Employment Status	15
Table 16.	Overall Mean Comparisons by Employment Status	16
Figure 4.	Overall Climate by Highest Level of Education Earned	17
Table 17.	Institutional Structure Mean Comparisons by Highest Level of Education Earned	18
Table 18.	Student Focus Mean Comparisons by Highest Level of Education Earned	19
Table 19.	Supervisory Relationships Mean Comparisons by Highest Level of Education Earned	20
Table 20.	Teamwork Mean Comparisons by Highest Level of Education Earned	21
Table 21.	Overall Mean Comparisons by Highest Level of Education Earned	22
Figure 5.	Overall Climate by Gender Identity	23
Table 22.	Institutional Structure Mean Comparisons by Gender Identity	24
Table 23.	Student Focus Mean Comparisons by Gender Identity	25
Table 24.	Supervisory Relationships Mean Comparisons by Gender Identity	26
Table 25.	Teamwork Mean Comparisons by Gender Identity	27
Table 26.	Overall Mean Comparisons by Gender Identity	28
Figure 6.	Overall Climate by Years at this Institution	29
Table 27.	Institutional Structure Mean Comparisons by Years at this Institution	30
Table 28.	Student Focus Mean Comparisons by Years at this Institution	31
Table 29.	Supervisory Relationships Mean Comparisons by Years at this Institution	32
Table 30.	Teamwork Mean Comparisons by Years at this Institution	33
Table 31.	Overall Mean Comparisons by Years at this Institution	34
Figure 7.	Overall Climate by Years in Higher Education	35
Table 32.	Institutional Structure Mean Comparisons by Years in Higher Education	36
Table 33.	Student Focus Mean Comparisons by Years in Higher Education	37
Table 34.	Supervisory Relationships Mean Comparisons by Years in Higher Education	38

Table of Contents (continued)		Page
Table 35.	Teamwork Mean Comparisons by Years in Higher Education	39
Table 36.	Overall Mean Comparisons by Years in Higher Education	40
Figure 8.	Overall Climate by Age	41
Table 37.	Institutional Structure Mean Comparisons by Age	42
Table 38.	Student Focus Mean Comparisons by Age	43
Table 39.	Supervisory Relationships Mean Comparisons by Age	44
Table 40.	Teamwork Mean Comparisons by Age	45
Table 41.	Overall Mean Comparisons by Age	46

Table 1. Demographic Frequency Distributions

FSCJ compared with:

Demographic Items	Response Option	FSCJ		2018		Bacc./Assoc.		NILIE Normbase	
		Count	%	Count	%	Count	%	Count	%
1 What is your personnel classification?	Faculty	177	27%	217	33%	3586	45%	26018	44%
	Administrator	71	11%	63	9%	951	12%	6337	11%
	Staff	419	63%	384	58%	3447	43%	26195	45%
	Total	667	100%	664	100%	7984	100%	58550	100%
2 Please select the race/ethnicity that best describes you?	African American or Black	131	20%	102	17%	540	7%	4056	7%
	Alaska Native or American Indian	3	0%	4	1%	57	1%	467	1%
	Asian	18	3%	18	3%	276	4%	1403	2%
	Hispanic/Latina/o/x	19	3%	25	4%	597	8%	5949	10%
	Middle Eastern or North African	0	0%	N/A	N/A	3	0%	23	0%
	Native Hawaiian or Pacific Islander	0	0%	3	0%	56	1%	153	0%
	White	414	64%	426	69%	5702	74%	42150	74%
	Two or more races	39	6%	37	6%	439	6%	2388	4%
	Prefer to self-describe	25	4%	N/A	N/A	34	0%	266	0%
Total	649	100%	615	100%	7704	100%	56855	100%	
3 Your status at this institution is?	Full-Time	663	100%	657	100%	6218	78%	44282	77%
	Part-Time	2	0%	1	0%	1751	22%	13293	23%
	Total	665	100%	658	100%	7969	100%	57575	100%
4 What is the highest level of education you have earned?	First Professional degree	9	1%	10	2%	145	2%	915	2%
	Doctoral degree	95	14%	108	17%	993	13%	5682	10%
	Master's degree	232	35%	236	37%	3316	42%	25716	44%
	Bachelor's degree	192	29%	162	25%	1684	21%	12761	22%
	Associate's degree	84	13%	72	11%	969	12%	7967	14%
	Certificate	11	2%	N/A	N/A	9	0%	165	0%
	High School diploma or GED	38	6%	55	9%	751	10%	4518	8%
	No diploma or degree	0	0%	3	0%	33	0%	172	0%
Total	661	100%	646	100%	7900	100%	57896	100%	

FSCJ compared with:

Demographic Items (continued)	Response Option	FSCJ		2018		Bacc./Assoc.		NILIE Normbase	
		Count	%	Count	%	Count	%	Count	%
5 What is your gender identity?	Man	228	35%	214	39%	2677	37%	18908	36%
	Woman	414	63%	337	61%	4460	62%	33466	64%
	Trans Man	0	0%	N/A	N/A	0	0%	8	0%
	Trans Woman	0	0%	N/A	N/A	1	0%	6	0%
	Gender Queer	1	0%	N/A	N/A	5	0%	34	0%
	Prefer to self-describe	14	2%	N/A	N/A	21	0%	188	0%
	Total		657	100%	551	100%	7164	100%	52610
6 How many years have you worked at this institution?	5 years or less	234	37%	215	35%	3164	42%	22343	40%
	6-10 years	161	25%	165	27%	1689	22%	12058	22%
	11-15 years	100	16%	104	17%	1132	15%	8284	15%
	16-20 years	78	12%	62	10%	856	11%	6212	11%
	21-25 years	29	5%	33	5%	379	5%	2948	5%
	26 years or more	34	5%	29	5%	371	5%	3361	6%
	Total		636	100%	608	100%	7591	100%	55206
7 How many years have you worked in higher education?	5 years or less	162	25%	125	21%	2019	27%	14792	27%
	6-10 years	136	21%	142	24%	1614	21%	11496	21%
	11-15 years	111	17%	131	22%	1312	17%	9538	17%
	16-20 years	103	16%	101	17%	1113	15%	8185	15%
	21-25 years	50	8%	41	7%	697	9%	4763	9%
	26 years or more	74	12%	64	11%	813	11%	6353	12%
	Total		636	100%	604	100%	7568	100%	55127
8 What is your age?	29 or younger	26	4%	22	4%	395	6%	2721	5%
	30-39	92	16%	82	15%	1118	16%	8599	17%
	40-49	140	24%	133	24%	1643	24%	11866	24%
	50-59	161	28%	185	34%	1960	29%	14355	29%
	60 or older	164	28%	127	23%	1748	25%	12087	24%
	Total		583	100%	549	100%	6864	100%	49628

Figure 1. Overall Climate by Personnel Classification

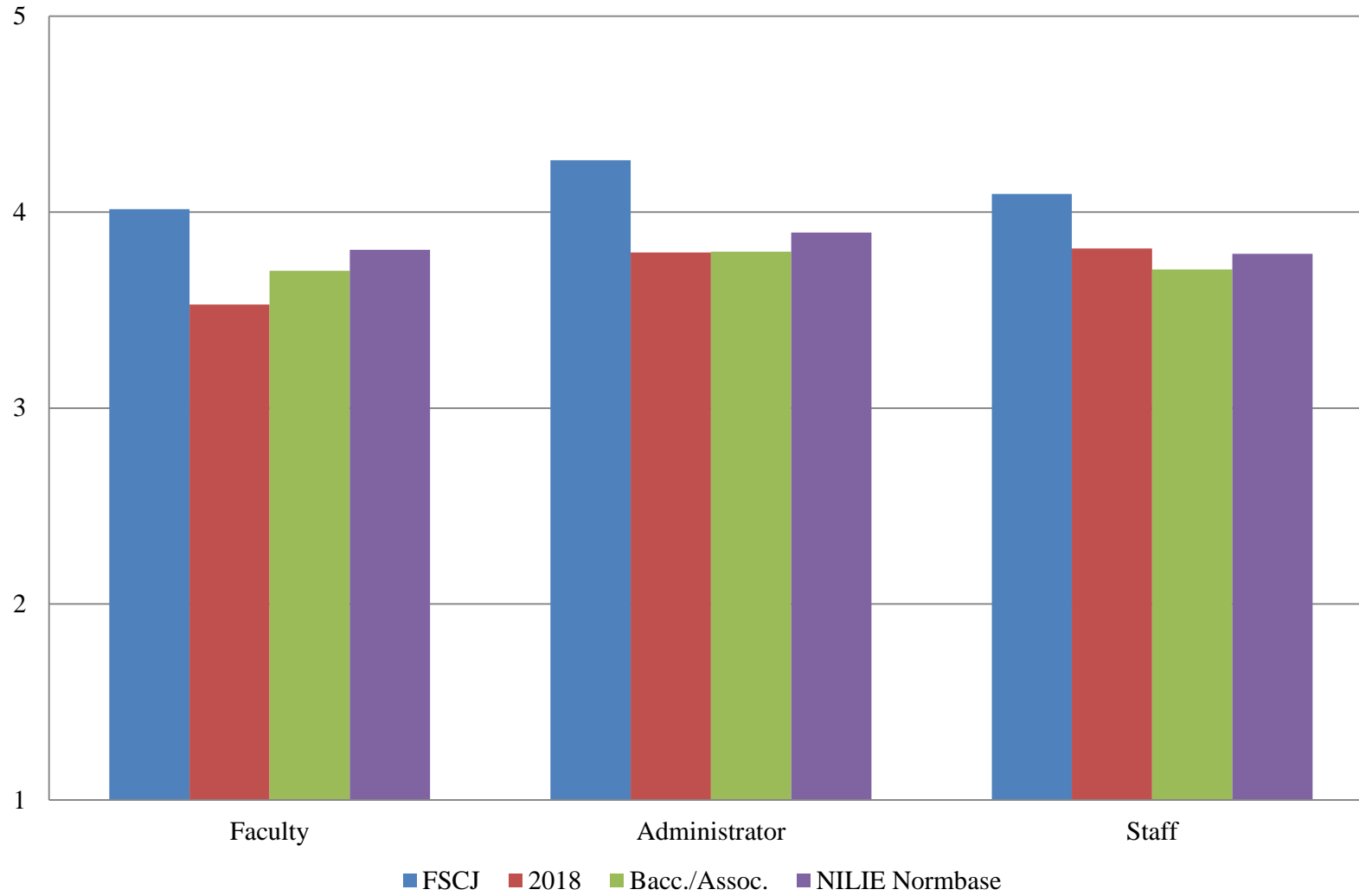

Table 2. Institutional Structure Mean Comparisons by Personnel Classification

FSCJ compared with:

What is your personnel classification?	FSCJ		2018			Bacc./Assoc.			NILIE Normbase		
	N	Mean	Mean	Sig.	Effect size	Mean	Sig.	Effect size	Mean	Sig.	Effect size
Overall	701	3.802	3.265	***	.635	3.368	***	.486	3.502	***	.330
Faculty	177	3.730	3.009	***	.812	3.362	***	.393	3.500	**	.242
Administrator	71	4.016	3.237	***	.971	3.438	***	.685	3.594	***	.490
Staff	418	3.813	3.428	***	.477	3.361	***	.525	3.495	***	.362

Table 3. Student Focus Mean Comparisons by Personnel Classification

FSCJ compared with:

What is your personnel classification?	FSCJ		2018			Bacc./Assoc.			NILIE Normbase		
	N	Mean	Mean	Sig.	Effect size	Mean	Sig.	Effect size	Mean	Sig.	Effect size
Overall	700	4.187	3.853	***	.519	3.955	***	.346	4.060	***	.193
Faculty	177	4.143	3.761	***	.575	3.990	**	.221	4.096		
Administrator	71	4.276	3.827	***	.705	3.959	***	.504	4.081	**	.321
Staff	417	4.197	3.930	***	.420	3.929	***	.413	4.036	***	.249

* p < .05, ** p < .01, *** p < .001

Table 4. Supervisory Relationships Mean Comparisons by Personnel Classification

FSCJ compared with:

What is your personnel classification?	FSCJ		2018			Bacc./Assoc.			NILIE Normbase		
	N	Mean	Mean	Sig.	Effect size	Mean	Sig.	Effect size	Mean	Sig.	Effect size
Overall	701	4.239	3.972	***	.333	3.818	***	.470	3.867	***	.416
Faculty	177	4.187	3.803	***	.468	3.781	***	.448	3.861	***	.364
Administrator	71	4.435	4.192	*	.350	3.932	***	.606	3.986	***	.539
Staff	418	4.252	4.050	***	.257	3.834	***	.466	3.858	***	.437

Table 5. Teamwork Mean Comparisons by Personnel Classification

FSCJ compared with:

What is your personnel classification?	FSCJ		2018			Bacc./Assoc.			NILIE Normbase		
	N	Mean	Mean	Sig.	Effect size	Mean	Sig.	Effect size	Mean	Sig.	Effect size
Overall	701	4.236	3.988	***	.280	3.866	***	.379	3.907	***	.342
Faculty	177	4.101	3.787	**	.329	3.799	***	.293	3.891	**	.213
Administrator	71	4.514	4.315			4.104	***	.513	4.103	***	.495
Staff	418	4.274	4.062	***	.246	3.886	***	.407	3.897	***	.394

* p < .05, ** p < .01, *** p < .001

Table 6. Overall Mean Comparisons by Personnel Classification

FSCJ compared with:

What is your personnel classification?	FSCJ		2018			Bacc./Assoc.			NILIE Normbase		
	N	Mean	Mean	Sig.	Effect size	Mean	Sig.	Effect size	Mean	Sig.	Effect size
Overall	701	4.078	3.709	***	.535	3.710	***	.493	3.800	***	.368
Faculty	177	4.015	3.528	***	.672	3.701	***	.401	3.808	***	.265
Administrator	71	4.265	3.795	***	.790	3.798	***	.696	3.895	***	.535
Staff	418	4.092	3.815	***	.412	3.707	***	.531	3.787	***	.411

* p < .05, ** p < .01, *** p < .001

Figure 2. Overall Climate by Race/Ethnicity

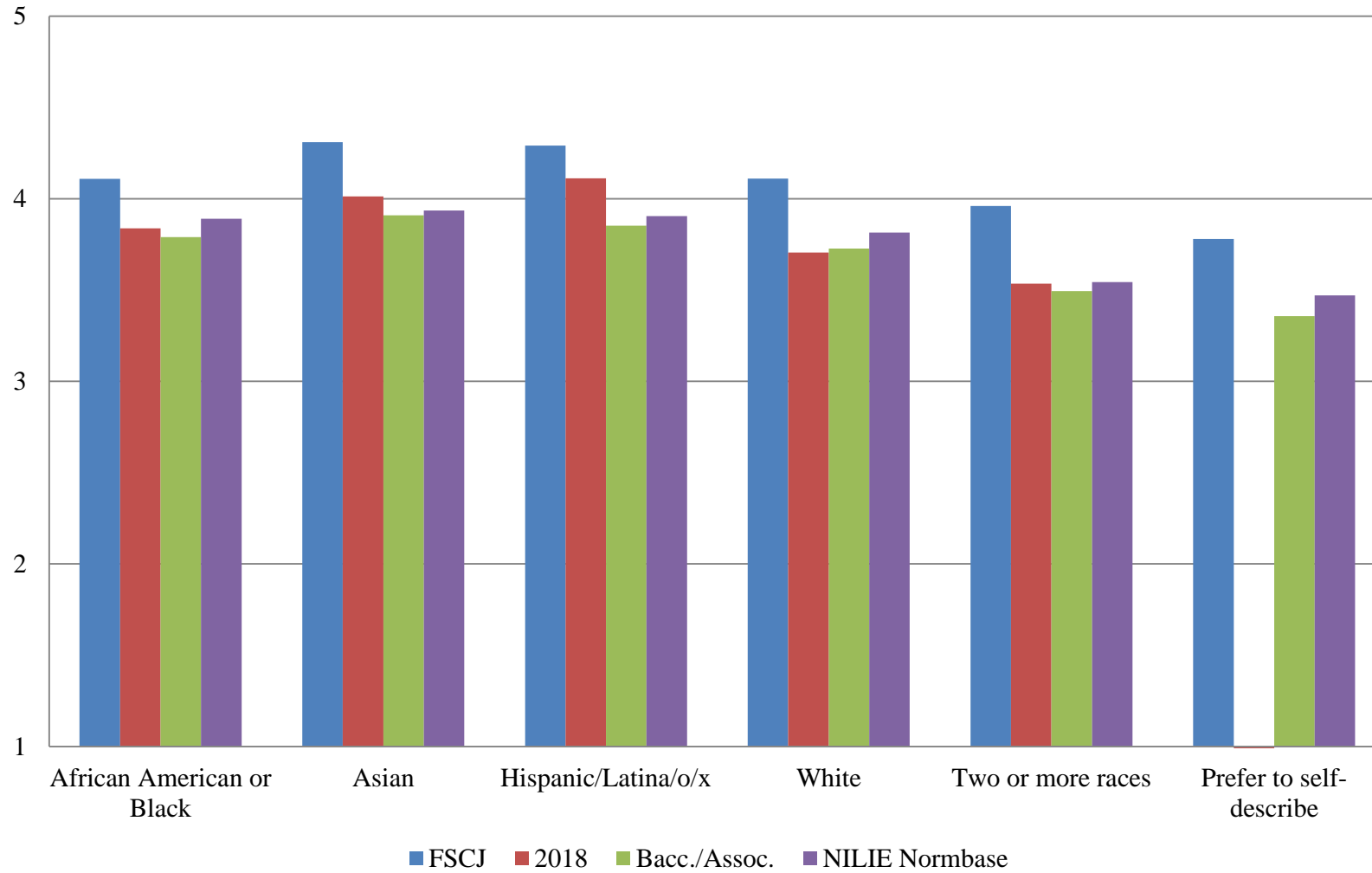

Table 7. Institutional Structure Mean Comparisons by Race/Ethnicity

FSCJ compared with:

Please select the race/ethnicity that best describes you?	FSCJ		2018			Bacc./Assoc.			NILIE Normbase		
	N	Mean	Mean	Sig.	Effect size	Mean	Sig.	Effect size	Mean	Sig.	Effect size
Overall	701	3.802	3.265	***	.635	3.368	***	.486	3.502	***	.330
African American or Black	130	3.859	3.522	**	.432	3.476	***	.431	3.652	*	.229
Alaska Native or American Indian	3	--	--			2.825			3.408		
Asian	18	4.148	3.712			3.678	*	.534	3.743		
Hispanic/Latina/o/x	19	4.199	3.748			3.588	**	.676	3.677	*	.561
Middle Eastern or North African	0	--	N/A			--			3.863		
Native Hawaiian or Pacific Islander	0	--	--			3.332			3.343		
White	414	3.831	3.233	***	.727	3.375	***	.524	3.503	***	.370
Two or more races	39	3.646	3.078	*	.582	3.119	***	.556	3.194	**	.463
Prefer to self-describe	25	3.423	N/A			2.872	*	.545	3.051		

* p <.05, ** p < .01, *** p < .001

-- indicates results redacted for confidentiality

N/A indicates response option previously unavailable

Table 8. Student Focus Mean Comparisons by Race/Ethnicity

FSCJ compared with:

Please select the race/ethnicity that best describes you?	FSCJ		2018			Bacc./Assoc.			NILIE Normbase		
	N	Mean	Mean	Sig.	Effect size	Mean	Sig.	Effect size	Mean	Sig.	Effect size
Overall	700	4.187	3.853	***	.519	3.955	***	.346	4.060	***	.193
African American or Black	130	4.200	3.933	**	.429	3.921	***	.409	4.067	*	.194
Alaska Native or American Indian	3	--	--			3.450			3.945		
Asian	18	4.301	4.058			4.057			4.091		
Hispanic/Latina/o/x	19	4.388	4.341			4.010	*	.564	4.120		
Middle Eastern or North African	0	--	N/A			--			4.346		
Native Hawaiian or Pacific Islander	0	--	--			3.899			3.956		
White	413	4.213	3.868	***	.570	3.990	***	.348	4.085	***	.206
Two or more races	39	4.102	3.671	*	.553	3.758	**	.462	3.842	*	.352
Prefer to self-describe	25	3.887	N/A			3.890			3.894		

* p < .05, ** p < .01, *** p < .001

-- indicates results redacted for confidentiality

N/A indicates response option previously unavailable

Table 9. Supervisory Relationships Mean Comparisons by Race/Ethnicity

FSCJ compared with:

Please select the race/ethnicity that best describes you?	FSCJ		2018			Bacc./Assoc.			NILIE Normbase		
	N	Mean	Mean	Sig.	Effect size	Mean	Sig.	Effect size	Mean	Sig.	Effect size
Overall	701	4.239	3.972	***	.333	3.818	***	.470	3.867	***	.416
African American or Black	130	4.252	4.039	*	.292	3.964	***	.340	3.970	***	.322
Alaska Native or American Indian	3	--	--			3.397			3.775		
Asian	18	4.418	4.172			3.976	*	.549	3.981	*	.516
Hispanic/Latina/o/x	19	4.268	4.183			3.951			3.940		
Middle Eastern or North African	0	--	N/A			--			4.113		
Native Hawaiian or Pacific Islander	0	--	--			3.706			3.745		
White	414	4.278	3.986	***	.375	3.826	***	.512	3.881	***	.454
Two or more races	39	4.126	3.859			3.623	**	.502	3.622	**	.506
Prefer to self-describe	25	4.042	N/A			3.347	*	.656	3.508	*	.496

* p < .05, ** p < .01, *** p < .001

-- indicates results redacted for confidentiality

N/A indicates response option previously unavailable

Table 10. Teamwork Mean Comparisons by Race/Ethnicity

FSCJ compared with:

Please select the race/ethnicity that best describes you?	FSCJ		2018			Bacc./Assoc.			NILIE Normbase		
	N	Mean	Mean	Sig.	Effect size	Mean	Sig.	Effect size	Mean	Sig.	Effect size
Overall	701	4.236	3.988	***	.280	3.866	***	.379	3.907	***	.342
African American or Black	130	4.263	4.019	*	.308	3.944	***	.343	3.974	***	.310
Alaska Native or American Indian	3	--	--			3.606			3.854		
Asian	18	4.452	4.369			4.066			4.024	*	.496
Hispanic/Latina/o/x	19	4.368	4.413			4.019			3.982		
Middle Eastern or North African	0	--	N/A			--			3.967		
Native Hawaiian or Pacific Islander	0	--	--			3.815			3.865		
White	414	4.276	3.977	***	.341	3.879	***	.409	3.927	***	.368
Two or more races	39	4.111	3.772			3.644	*	.429	3.668	*	.412
Prefer to self-describe	25	3.927	N/A			3.556			3.612		

* p <.05, ** p < .01, *** p < .001

-- indicates results redacted for confidentiality

N/A indicates response option previously unavailable

Table 11. Overall Mean Comparisons by Race/Ethnicity

FSCJ compared with:

Please select the race/ethnicity that best describes you?	FSCJ		2018			Bacc./Assoc.			NILIE Normbase		
	N	Mean	Mean	Sig.	Effect size	Mean	Sig.	Effect size	Mean	Sig.	Effect size
Overall	701	4.078	3.709	***	.535	3.710	***	.493	3.800	***	.368
African American or Black	130	4.109	3.838	**	.418	3.790	***	.430	3.891	**	.286
Alaska Native or American Indian	3	--	--			3.243			3.706		
Asian	18	4.310	4.012			3.909	*	.548	3.936	*	.497
Hispanic/Latina/o/x	19	4.292	4.112			3.853	*	.586	3.904	*	.492
Middle Eastern or North African	0	--	N/A			--			4.073		
Native Hawaiian or Pacific Islander	0	--	--			3.644			3.683		
White	414	4.111	3.706	***	.609	3.727	***	.531	3.815	***	.406
Two or more races	39	3.961	3.535	*	.514	3.494	***	.566	3.544	**	.502
Prefer to self-describe	25	3.779	N/A			3.358			3.471		

* p <.05, ** p < .01, *** p < .001

-- indicates results redacted for confidentiality

N/A indicates response option previously unavailable

Figure 3. Overall Climate by Employment Status

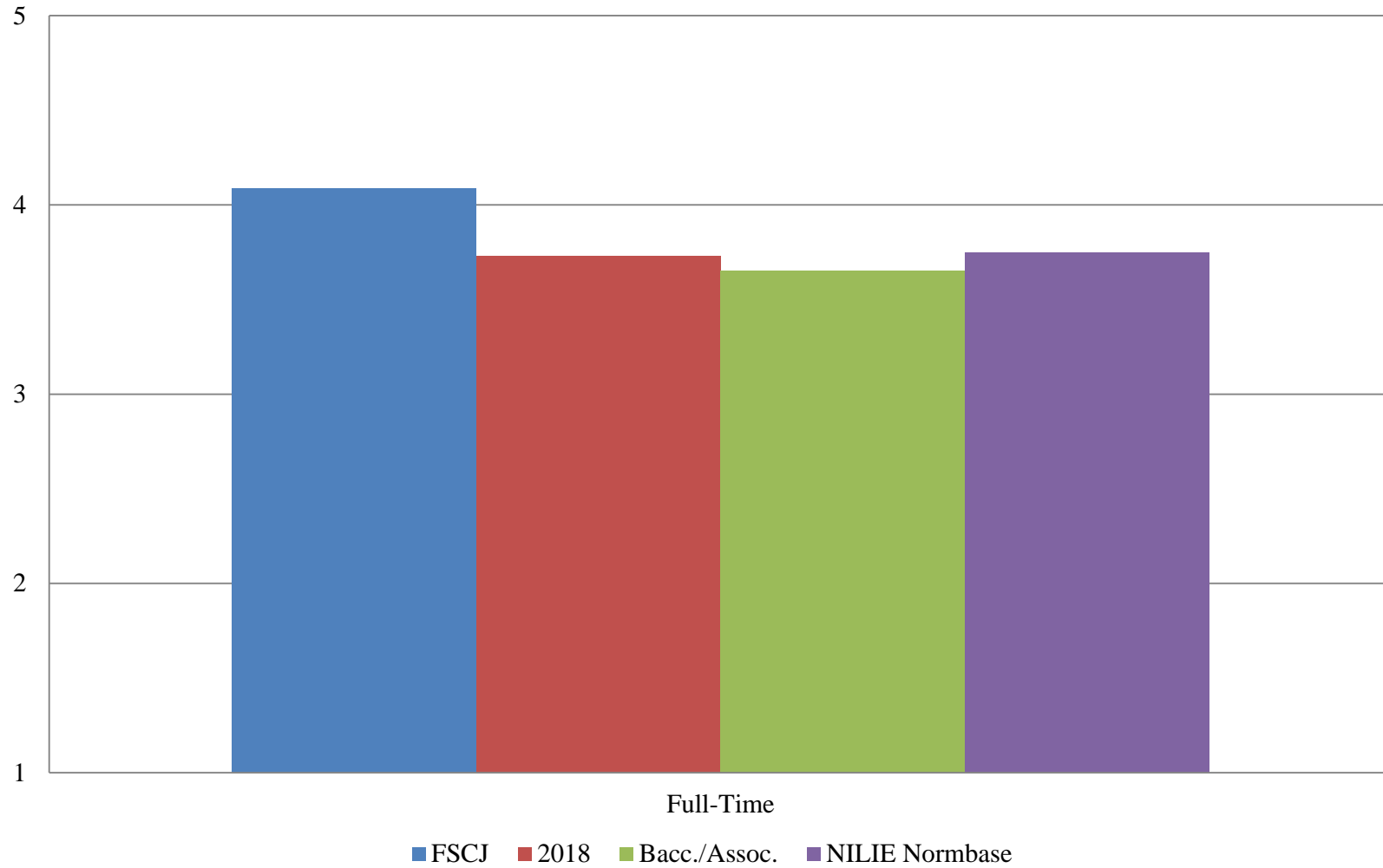

Table 12. Institutional Structure Mean Comparisons by Employment Status

FSCJ compared with:

Your status at this institution is?	FSCJ		2018			Bacc./Assoc.			NILIE Normbase		
	N	Mean	Mean	Sig.	Effect size	Mean	Sig.	Effect size	Mean	Sig.	Effect size
Overall	701	3.802	3.265	***	.635	3.368	***	.486	3.502	***	.330
Full-Time	662	3.811	3.283	***	.628	3.262	***	.624	3.415	***	.438
Part-Time	2	--	--			3.732			3.799		

Table 13. Student Focus Mean Comparisons by Employment Status

FSCJ compared with:

Your status at this institution is?	FSCJ		2018			Bacc./Assoc.			NILIE Normbase		
	N	Mean	Mean	Sig.	Effect size	Mean	Sig.	Effect size	Mean	Sig.	Effect size
Overall	700	4.187	3.853	***	.519	3.955	***	.346	4.060	***	.193
Full-Time	661	4.190	3.874	***	.493	3.915	***	.419	4.030	***	.249
Part-Time	2	--	--			4.110			4.183		

* p < .05, ** p < .01, *** p < .001

-- indicates results redacted for confidentiality

Table 14. Supervisory Relationships Mean Comparisons by Employment Status

FSCJ compared with:

Your status at this institution is?	FSCJ		2018			Bacc./Assoc.			NILIE Normbase		
	N	Mean	Mean	Sig.	Effect size	Mean	Sig.	Effect size	Mean	Sig.	Effect size
Overall	701	4.239	3.972	***	.333	3.818	***	.470	3.867	***	.416
Full-Time	662	4.252	3.991	***	.331	3.785	***	.521	3.829	***	.472
Part-Time	2	--	--			3.941			4.008		

Table 15. Teamwork Mean Comparisons by Employment Status

FSCJ compared with:

Your status at this institution is?	FSCJ		2018			Bacc./Assoc.			NILIE Normbase		
	N	Mean	Mean	Sig.	Effect size	Mean	Sig.	Effect size	Mean	Sig.	Effect size
Overall	701	4.236	3.988	***	.280	3.866	***	.379	3.907	***	.342
Full-Time	662	4.250	4.001	***	.284	3.839	***	.417	3.881	***	.381
Part-Time	2	--	--			3.977			4.027		

* p < .05, ** p < .01, *** p < .001

-- indicates results redacted for confidentiality

Table 16. Overall Mean Comparisons by Employment Status

FSCJ compared with:

Your status at this institution is?	FSCJ		2018			Bacc./Assoc.			NILIE Normbase		
	N	Mean	Mean	Sig.	Effect size	Mean	Sig.	Effect size	Mean	Sig.	Effect size
Overall	701	4.078	3.709	***	.535	3.710	***	.493	3.800	***	.368
Full-Time	662	4.088	3.728	***	.526	3.652	***	.596	3.750	***	.454
Part-Time	2	--	--			3.923			3.988		

* p < .05, ** p < .01, *** p < .001

-- indicates results redacted for confidentiality

Figure 4. Overall Climate by Highest Level of Education Earned

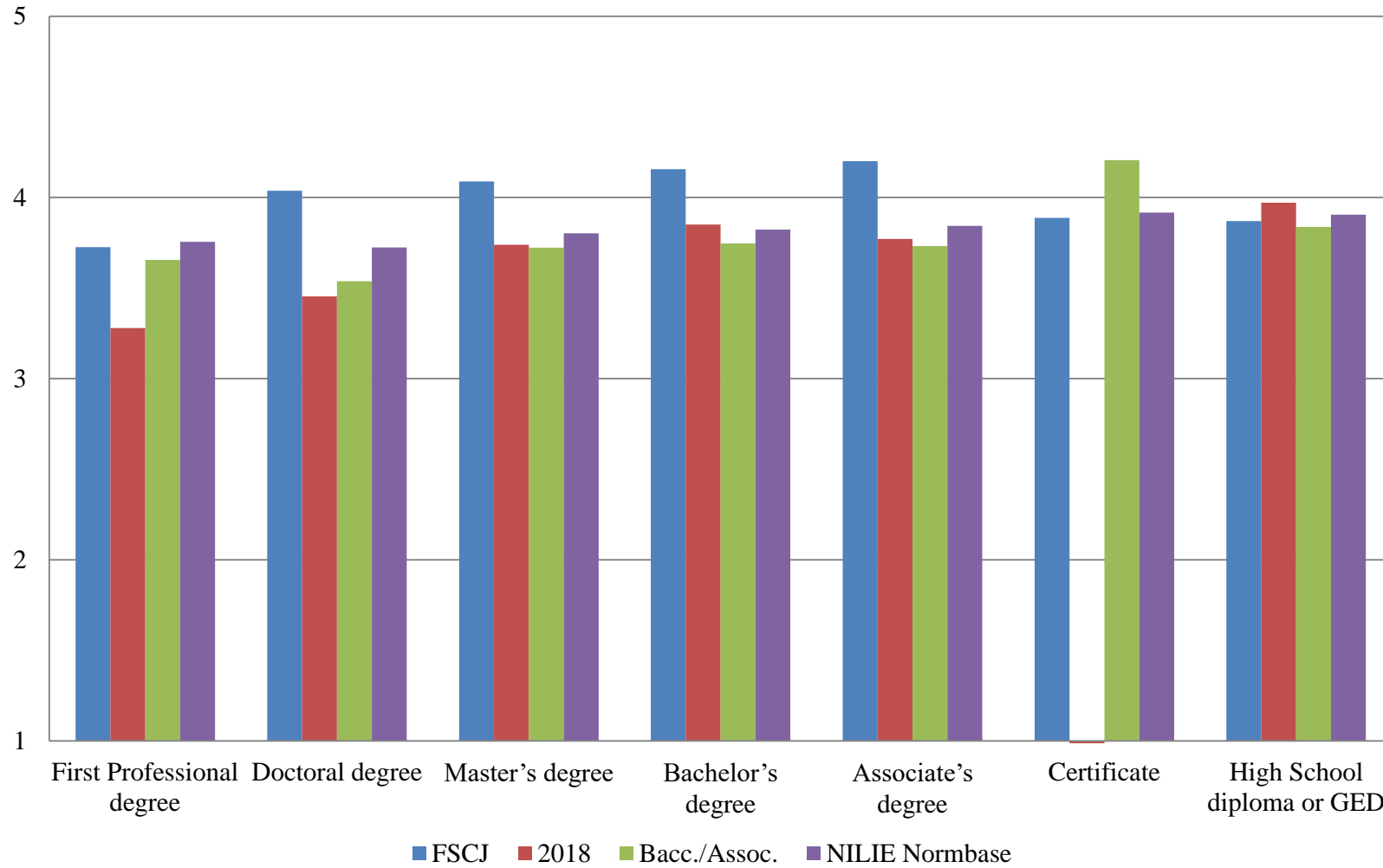

Table 17. Institutional Structure Mean Comparisons by Highest Level of Education Earned

FSCJ compared with:

What is the highest level of education you have earned?	FSCJ		2018			Bacc./Assoc.			NILIE Normbase		
	N	Mean	Mean	Sig.	Effect size	Mean	Sig.	Effect size	Mean	Sig.	Effect size
Overall	701	3.802	3.265	***	.635	3.368	***	.486	3.502	***	.330
First Professional degree (e.g., M.D., D.D.S., J.D., D.V.M.)	9	3.220	2.550			3.295			3.445		
Doctoral degree (e.g., Ph.D., Ed.D.)	95	3.757	2.924	***	.939	3.120	***	.670	3.371	***	.386
Master's degree	232	3.793	3.238	***	.669	3.369	***	.477	3.481	***	.338
Bachelor's degree	192	3.896	3.479	***	.525	3.403	***	.580	3.536	***	.415
Associate's degree	84	3.979	3.364	***	.831	3.401	***	.677	3.583	***	.462
Certificate	11	3.630	N/A			3.833			3.649		
High School diploma or GED	37	3.615	3.700			3.597			3.692		
No diploma or degree	0	--	--			3.786			3.530		

* p < .05, ** p < .01, *** p < .001

-- indicates results redacted for confidentiality

N/A indicates response option previously unavailable

Table 18. Student Focus Mean Comparisons by Highest Level of Education Earned

FSCJ compared with:

What is the highest level of education you have earned?	FSCJ		2018			Bacc./Assoc.			NILIE Normbase		
	N	Mean	Mean	Sig.	Effect size	Mean	Sig.	Effect size	Mean	Sig.	Effect size
Overall	700	4.187	3.853	***	.519	3.955	***	.346	4.060	***	.193
First Professional degree (e.g., M.D., D.D.S., J.D., D.V.M.)	9	3.748	3.573			3.910			3.997		
Doctoral degree (e.g., Ph.D., Ed.D.)	95	4.106	3.661	***	.638	3.836	***	.366	4.007		
Master's degree	232	4.188	3.890	***	.476	3.976	***	.323	4.072	**	.179
Bachelor's degree	191	4.249	3.954	***	.464	3.972	***	.431	4.064	***	.291
Associate's degree	84	4.319	3.912	***	.698	3.972	***	.554	4.097	**	.353
Certificate	11	3.886	N/A			4.443	*	-.958	4.136		
High School diploma or GED	37	4.064	4.038			4.006			4.117		
No diploma or degree	0	--	--			4.243			4.009		

* p < .05, ** p < .01, *** p < .001

-- indicates results redacted for confidentiality

N/A indicates response option previously unavailable

Table 19. Supervisory Relationships Mean Comparisons by Highest Level of Education Earned

FSCJ compared with:

What is the highest level of education you have earned?	FSCJ		2018			Bacc./Assoc.			NILIE Normbase		
	N	Mean	Mean	Sig.	Effect size	Mean	Sig.	Effect size	Mean	Sig.	Effect size
Overall	701	4.239	3.972	***	.333	3.818	***	.470	3.867	***	.416
First Professional degree (e.g., M.D., D.D.S., J.D., D.V.M.)	9	4.147	3.715			3.743			3.820		
Doctoral degree (e.g., Ph.D., Ed.D.)	95	4.238	3.779	***	.563	3.682	***	.603	3.813	***	.455
Master's degree	232	4.269	4.033	**	.299	3.826	***	.509	3.869	***	.453
Bachelor's degree	192	4.293	4.087	*	.269	3.862	***	.494	3.889	***	.458
Associate's degree	84	4.320	3.989	**	.432	3.828	***	.531	3.894	***	.482
Certificate	11	4.124	N/A			4.338			3.986		
High School diploma or GED	37	3.977	4.124			3.937			3.952		
No diploma or degree	0	--	--			4.028			3.791		

* p < .05, ** p < .01, *** p < .001

-- indicates results redacted for confidentiality

N/A indicates response option previously unavailable

Table 20. Teamwork Mean Comparisons by Highest Level of Education Earned

FSCJ compared with:

What is the highest level of education you have earned?	FSCJ		2018			Bacc./Assoc.			NILIE Normbase		
	N	Mean	Mean	Sig.	Effect size	Mean	Sig.	Effect size	Mean	Sig.	Effect size
Overall	701	4.236	3.988	***	.280	3.866	***	.379	3.907	***	.342
First Professional degree (e.g., M.D., D.D.S., J.D., D.V.M.)	9	4.037	3.792			3.877			3.906		
Doctoral degree (e.g., Ph.D., Ed.D.)	95	4.180	3.690	***	.501	3.676	***	.471	3.855	**	.317
Master's degree	232	4.269	4.079	*	.218	3.883	***	.402	3.924	***	.361
Bachelor's degree	192	4.338	4.090	**	.303	3.934	***	.426	3.939	***	.423
Associate's degree	84	4.330	4.011	*	.387	3.883	***	.466	3.906	***	.447
Certificate	11	4.045	N/A			4.389			4.029		
High School diploma or GED	37	3.941	4.168			3.931			3.950		
No diploma or degree	0	--	--			4.100			3.745		

* p < .05, ** p < .01, *** p < .001

-- indicates results redacted for confidentiality

N/A indicates response option previously unavailable

Table 21. Overall Mean Comparisons by Highest Level of Education Earned

FSCJ compared with:

What is the highest level of education you have earned?	FSCJ		2018			Bacc./Assoc.			NILIE Normbase		
	N	Mean	Mean	Sig.	Effect size	Mean	Sig.	Effect size	Mean	Sig.	Effect size
Overall	701	4.078	3.709	***	.535	3.710	***	.493	3.800	***	.368
First Professional degree (e.g., M.D., D.D.S., J.D., D.V.M.)	9	3.726	3.279			3.655			3.755		
Doctoral degree (e.g., Ph.D., Ed.D.)	95	4.037	3.454	***	.804	3.537	***	.629	3.724	***	.384
Master's degree	232	4.089	3.739	***	.520	3.722	***	.504	3.802	***	.383
Bachelor's degree	192	4.156	3.850	***	.466	3.747	***	.571	3.823	***	.455
Associate's degree	84	4.200	3.772	***	.679	3.732	***	.642	3.844	***	.489
Certificate	11	3.888	N/A			4.206			3.916		
High School diploma or GED	37	3.870	3.971			3.837			3.905		
No diploma or degree	0	--	--			4.006			3.756		

* p < .05, ** p < .01, *** p < .001

-- indicates results redacted for confidentiality

N/A indicates response option previously unavailable

Figure 5. Overall Climate by Gender Identity

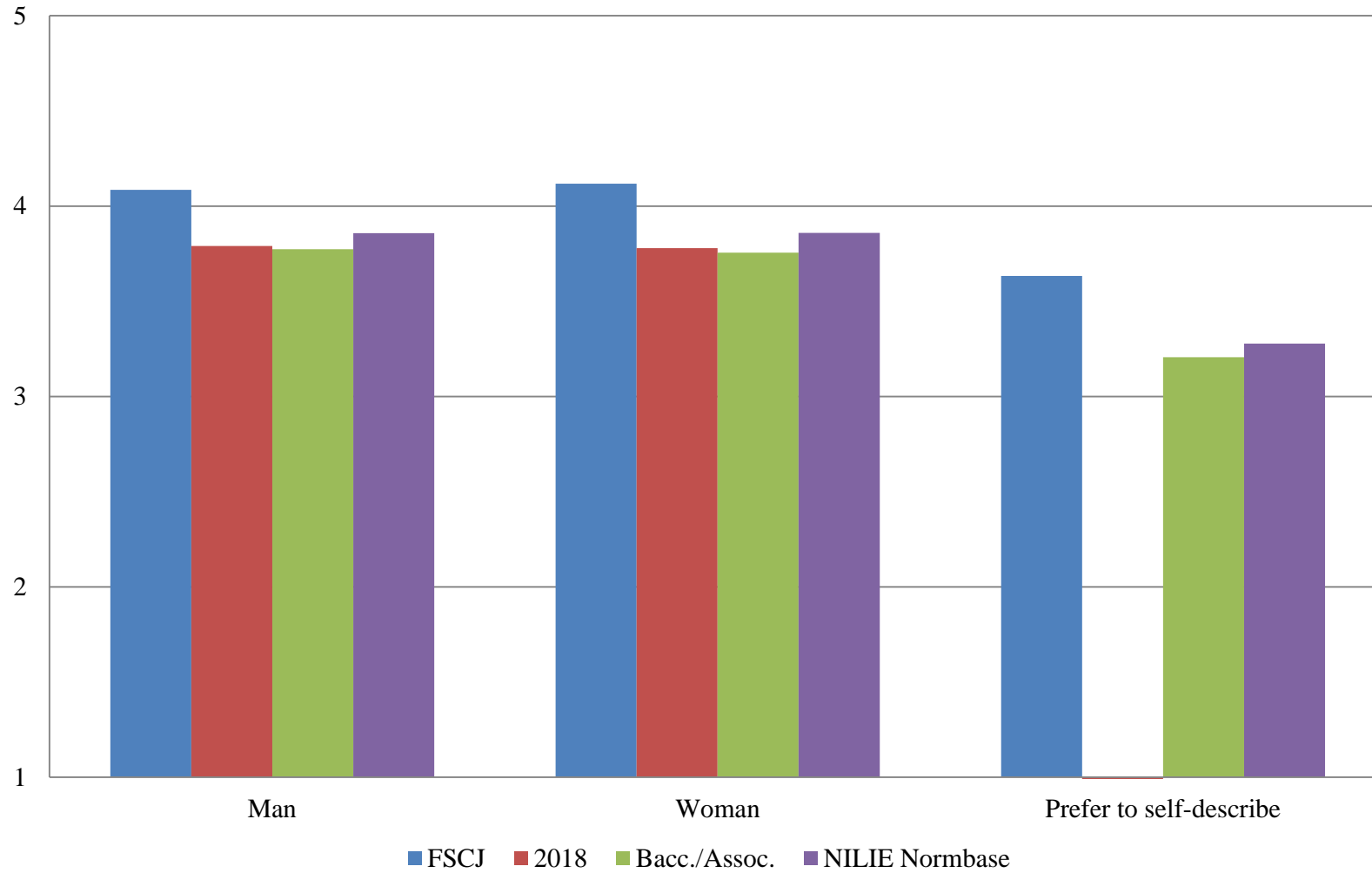

Table 22. Institutional Structure Mean Comparisons by Gender Identity

FSCJ compared with:

What is your gender identity?	FSCJ		2018			Bacc./Assoc.			NILIE Normbase		
	N	Mean	Mean	Sig.	Effect size	Mean	Sig.	Effect size	Mean	Sig.	Effect size
Overall	701	3.802	3.265	***	.635	3.368	***	.486	3.502	***	.330
Man	228	3.820	3.374	***	.516	3.456	***	.408	3.576	***	.265
Woman	413	3.840	3.350	***	.597	3.411	***	.492	3.570	***	.309
Trans Man	0	--	N/A			--			3.476		
Trans Woman	0	--	N/A			--			--		
Gender Queer	1	--	N/A			--			3.137		
Prefer to self-describe	14	3.343	N/A			2.700			2.809		

* p < .05, ** p < .01, *** p < .001

-- indicates results redacted for confidentiality

N/A indicates response option previously unavailable

Table 23. Student Focus Mean Comparisons by Gender Identity

FSCJ compared with:

What is your gender identity?	FSCJ		2018			Bacc./Assoc.			NILIE Normbase		
	N	Mean	Mean	Sig.	Effect size	Mean	Sig.	Effect size	Mean	Sig.	Effect size
Overall	700	4.187	3.853	***	.519	3.955	***	.346	4.060	***	.193
Man	228	4.180	3.954	***	.348	4.005	***	.260	4.091	*	.134
Woman	412	4.211	3.906	***	.488	3.990	***	.346	4.109	***	.165
Trans Man	0	--	N/A			--			3.927		
Trans Woman	0	--	N/A			--			--		
Gender Queer	1	--	N/A			--			3.750		
Prefer to self-describe	14	3.898	N/A			3.754			3.762		

* p < .05, ** p < .01, *** p < .001

-- indicates results redacted for confidentiality

N/A indicates response option previously unavailable

Table 24. Supervisory Relationships Mean Comparisons by Gender Identity

FSCJ compared with:

What is your gender identity?	FSCJ		2018			Bacc./Assoc.			NILIE Normbase		
	N	Mean	Mean	Sig.	Effect size	Mean	Sig.	Effect size	Mean	Sig.	Effect size
Overall	701	4.239	3.972	***	.333	3.818	***	.470	3.867	***	.416
Man	228	4.246	3.995	**	.313	3.864	***	.440	3.921	***	.369
Woman	413	4.284	4.056	***	.295	3.870	***	.474	3.922	***	.419
Trans Man	0	--	N/A			--			3.692		
Trans Woman	0	--	N/A			--			--		
Gender Queer	1	--	N/A			--			3.443		
Prefer to self-describe	14	3.779	N/A			3.141			3.314		

* p < .05, ** p < .01, *** p < .001

-- indicates results redacted for confidentiality

N/A indicates response option previously unavailable

Table 25. Teamwork Mean Comparisons by Gender Identity

FSCJ compared with:

What is your gender identity?	FSCJ		2018			Bacc./Assoc.			NILIE Normbase		
	N	Mean	Mean	Sig.	Effect size	Mean	Sig.	Effect size	Mean	Sig.	Effect size
Overall	701	4.236	3.988	***	.280	3.866	***	.379	3.907	***	.342
Man	228	4.244	4.081	*	.188	3.925	***	.343	3.976	***	.290
Woman	413	4.287	4.018	***	.312	3.906	***	.392	3.953	***	.353
Trans Man	0	--	N/A			--			3.704		
Trans Woman	0	--	N/A			--			--		
Gender Queer	1	--	N/A			--			3.328		
Prefer to self-describe	14	3.550	N/A			3.508			3.445		

* p < .05, ** p < .01, *** p < .001

-- indicates results redacted for confidentiality

N/A indicates response option previously unavailable

Table 26. Overall Mean Comparisons by Gender Identity

FSCJ compared with:

What is your gender identity?	FSCJ		2018			Bacc./Assoc.			NILIE Normbase		
	N	Mean	Mean	Sig.	Effect size	Mean	Sig.	Effect size	Mean	Sig.	Effect size
Overall	701	4.078	3.709	***	.535	3.710	***	.493	3.800	***	.368
Man	228	4.085	3.790	***	.414	3.773	***	.418	3.857	***	.298
Woman	413	4.117	3.779	***	.506	3.755	***	.505	3.858	***	.359
Trans Man	0	--	N/A			--			3.683		
Trans Woman	0	--	N/A			--			--		
Gender Queer	1	--	N/A			--			3.411		
Prefer to self-describe	14	3.633	N/A			3.206			3.278		

* p < .05, ** p < .01, *** p < .001

-- indicates results redacted for confidentiality

N/A indicates response option previously unavailable

Figure 6. Overall Climate by Years at this Institution

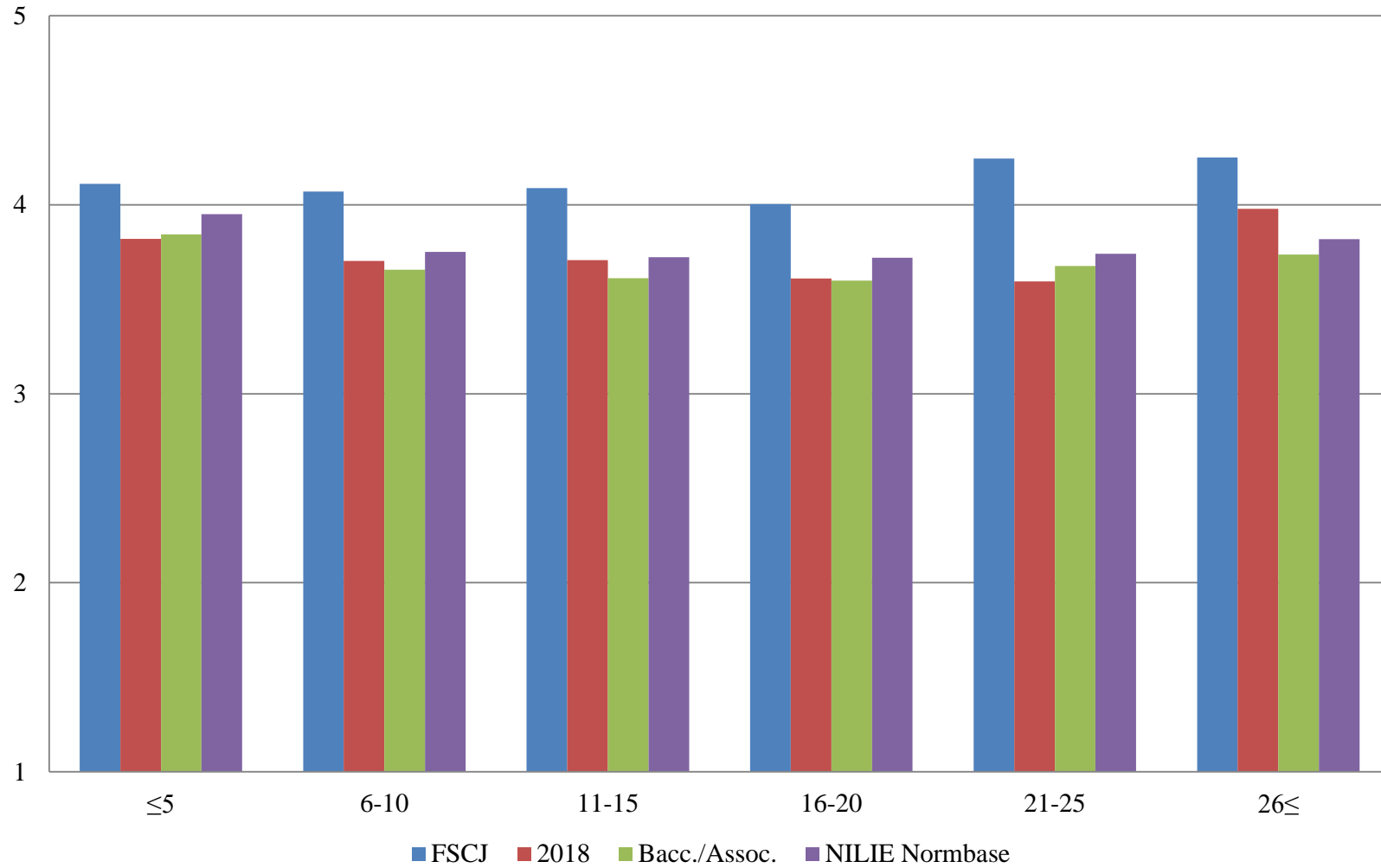

Table 27. Institutional Structure Mean Comparisons by Years at this Institution

FSCJ compared with:

How many years have you worked at this institution?	FSCJ		2018			Bacc./Assoc.			NILIE Normbase		
	N	Mean	Mean	Sig.	Effect size	Mean	Sig.	Effect size	Mean	Sig.	Effect size
Overall	701	3.802	3.265	***	.635	3.368	***	.486	3.502	***	.330
5 years or less	234	3.868	3.457	***	.477	3.563	***	.348	3.722	**	.169
6-10 years	161	3.781	3.241	***	.678	3.283	***	.570	3.428	***	.390
11-15 years	100	3.736	3.231	***	.618	3.225	***	.570	3.381	***	.386
16-20 years	78	3.731	3.092	***	.711	3.187	***	.603	3.361	***	.405
21-25 years	29	4.022	3.137	***	1.125	3.281	***	.852	3.379	***	.715
26 years or more	33	4.002	3.507	*	.671	3.374	***	.756	3.473	***	.587

* p <.05, ** p < .01, *** p < .001

Table 28. Student Focus Mean Comparisons by Years at this Institution

FSCJ compared with:

How many years have you worked at this institution?	FSCJ		2018			Bacc./Assoc.			NILIE Normbase		
	N	Mean	Mean	Sig.	Effect size	Mean	Sig.	Effect size	Mean	Sig.	Effect size
Overall	700	4.187	3.853	***	.519	3.955	***	.346	4.060	***	.193
5 years or less	233	4.228	3.980	***	.372	4.015	***	.318	4.134	*	.144
6-10 years	161	4.150	3.839	***	.468	3.924	***	.335	4.027	*	.188
11-15 years	100	4.197	3.889	***	.512	3.906	***	.432	4.027	**	.260
16-20 years	78	4.118	3.746	***	.630	3.918	**	.307	4.040		
21-25 years	29	4.229	3.760	**	.763	3.990			4.063		
26 years or more	33	4.316	4.026	*	.550	4.018	**	.485	4.110		

* p <.05, ** p < .01, *** p < .001

Table 29. Supervisory Relationships Mean Comparisons by Years at this Institution

FSCJ compared with:

How many years have you worked at this institution?	FSCJ		2018			Bacc./Assoc.			NILIE Normbase		
	N	Mean	Mean	Sig.	Effect size	Mean	Sig.	Effect size	Mean	Sig.	Effect size
Overall	701	4.239	3.972	***	.333	3.818	***	.470	3.867	***	.416
5 years or less	234	4.251	4.044	**	.251	3.954	***	.348	4.014	***	.278
6-10 years	161	4.261	3.981	**	.346	3.773	***	.542	3.825	***	.485
11-15 years	100	4.304	3.974	**	.450	3.714	***	.646	3.785	***	.571
16-20 years	78	4.142	3.901			3.701	***	.478	3.783	***	.398
21-25 years	29	4.421	3.826	**	.789	3.767	***	.735	3.801	***	.698
26 years or more	33	4.414	4.264			3.815	***	.706	3.889	***	.624

* p <.05, ** p < .01, *** p < .001

Table 30. Teamwork Mean Comparisons by Years at this Institution

FSCJ compared with:

How many years have you worked at this institution?	FSCJ		2018			Bacc./Assoc.			NILIE Normbase		
	N	Mean	Mean	Sig.	Effect size	Mean	Sig.	Effect size	Mean	Sig.	Effect size
Overall	701	4.236	3.988	***	.280	3.866	***	.379	3.907	***	.342
5 years or less	234	4.201	3.976	*	.242	3.983	***	.235	4.031	**	.186
6-10 years	161	4.261	4.003	**	.291	3.813	***	.439	3.860	***	.408
11-15 years	100	4.312	3.964	**	.417	3.779	***	.531	3.847	***	.474
16-20 years	78	4.191	4.012			3.776	***	.406	3.858	**	.343
21-25 years	29	4.443	3.901	**	.731	3.845	***	.640	3.876	**	.595
26 years or more	33	4.369	4.397			3.922	**	.502	3.962	**	.452

* p <.05, ** p < .01, *** p < .001

Table 31. Overall Mean Comparisons by Years at this Institution

FSCJ compared with:

How many years have you worked at this institution?	FSCJ		2018			Bacc./Assoc.			NILIE Normbase		
	N	Mean	Mean	Sig.	Effect size	Mean	Sig.	Effect size	Mean	Sig.	Effect size
Overall	701	4.078	3.709	***	.535	3.710	***	.493	3.800	***	.368
5 years or less	234	4.111	3.820	***	.401	3.843	***	.365	3.950	***	.219
6-10 years	161	4.070	3.703	***	.541	3.656	***	.559	3.750	***	.425
11-15 years	100	4.088	3.707	***	.596	3.611	***	.636	3.722	***	.482
16-20 years	78	4.003	3.610	**	.554	3.598	***	.539	3.720	***	.379
21-25 years	29	4.245	3.594	***	1.028	3.676	***	.800	3.740	***	.690
26 years or more	33	4.250	3.978			3.736	***	.747	3.818	***	.598

* p < .05, ** p < .01, *** p < .001

Figure 7. Overall Climate by Years in Higher Education

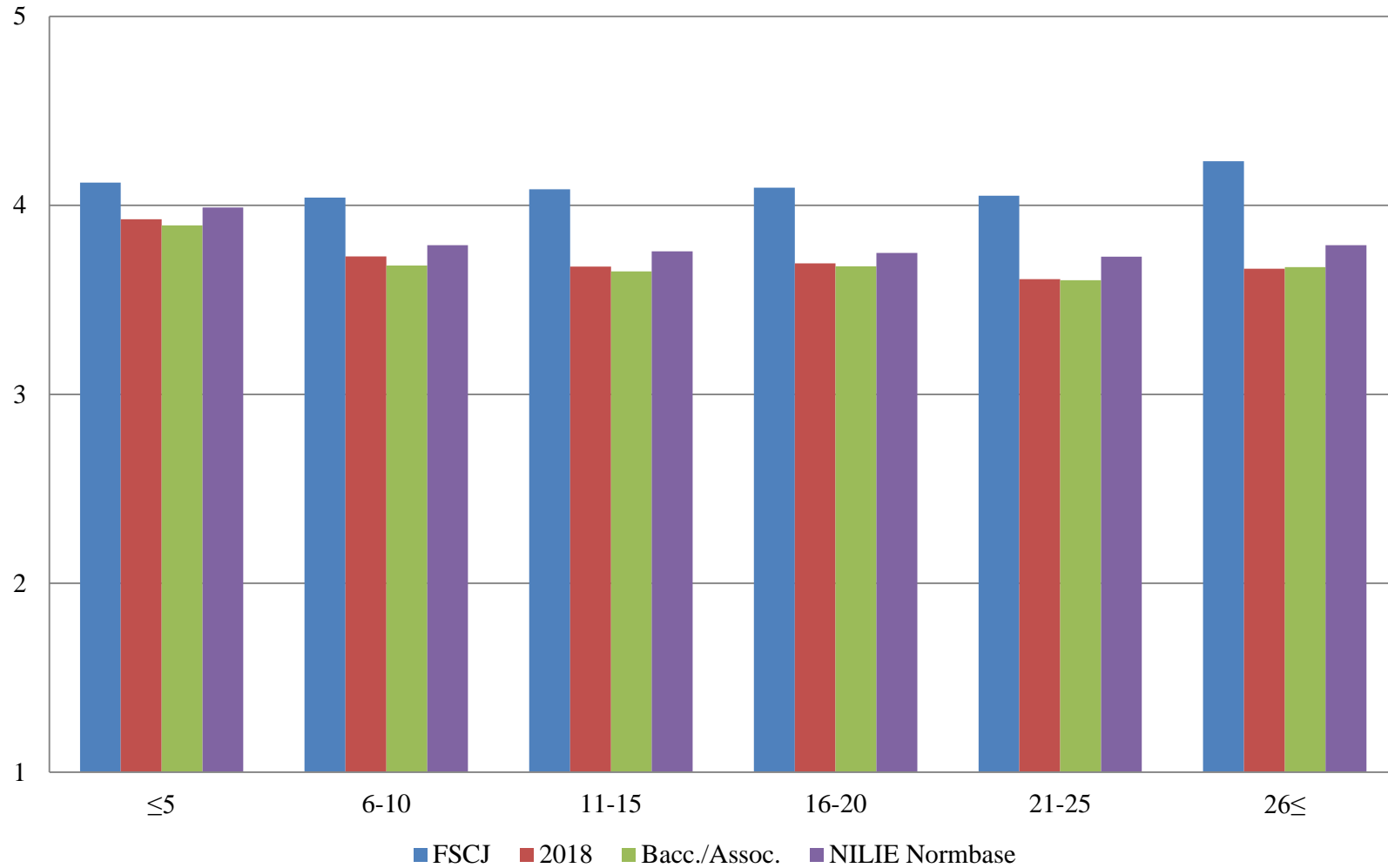

Table 32. Institutional Structure Mean Comparisons by Years in Higher Education

FSCJ compared with:

How many years have you worked in higher education?	FSCJ		2018			Bacc./Assoc.			NILIE Normbase		
	N	Mean	Mean	Sig.	Effect size	Mean	Sig.	Effect size	Mean	Sig.	Effect size
Overall	701	3.802	3.265	***	.635	3.368	***	.486	3.502	***	.330
5 years or less	161	3.916	3.617	**	.391	3.643	***	.320	3.783	*	.159
6-10 years	136	3.737	3.278	***	.547	3.324	***	.465	3.489	**	.277
11-15 years	111	3.758	3.205	***	.663	3.283	***	.537	3.434	***	.356
16-20 years	103	3.786	3.244	***	.639	3.302	***	.554	3.408	***	.416
21-25 years	50	3.747	3.042	***	.793	3.170	***	.632	3.358	**	.418
26 years or more	74	3.992	3.173	***	.984	3.308	***	.775	3.445	***	.581

* p <.05, ** p < .01, *** p < .001

Table 33. Student Focus Mean Comparisons by Years in Higher Education

FSCJ compared with:

How many years have you worked in higher education?	FSCJ		2018			Bacc./Assoc.			NILIE Normbase		
	N	Mean	Mean	Sig.	Effect size	Mean	Sig.	Effect size	Mean	Sig.	Effect size
Overall	700	4.187	3.853	***	.519	3.955	***	.346	4.060	***	.193
5 years or less	160	4.231	4.083	*	.245	4.053	***	.271	4.164		
6-10 years	136	4.119	3.870	**	.358	3.930	**	.276	4.036		
11-15 years	111	4.223	3.811	***	.639	3.904	***	.470	4.039	**	.281
16-20 years	103	4.171	3.795	***	.577	3.959	**	.328	4.041	*	.202
21-25 years	50	4.147	3.895	*	.429	3.933	*	.336	4.044		
26 years or more	74	4.286	3.801	***	.850	3.964	***	.493	4.081	**	.311

* p <.05, ** p < .01, *** p < .001

Table 34. Supervisory Relationships Mean Comparisons by Years in Higher Education

FSCJ compared with:

How many years have you worked in higher education?	FSCJ		2018			Bacc./Assoc.			NILIE Normbase		
	N	Mean	Mean	Sig.	Effect size	Mean	Sig.	Effect size	Mean	Sig.	Effect size
Overall	701	4.239	3.972	***	.333	3.818	***	.470	3.867	***	.416
5 years or less	161	4.224	4.117			3.995	***	.274	4.040	**	.220
6-10 years	136	4.245	4.004	*	.295	3.805	***	.491	3.870	***	.421
11-15 years	111	4.277	3.985	**	.366	3.768	***	.558	3.822	***	.500
16-20 years	103	4.312	3.959	***	.505	3.776	***	.605	3.817	***	.555
21-25 years	50	4.226	3.851	*	.482	3.724	***	.572	3.801	***	.473
26 years or more	74	4.377	3.948	**	.508	3.752	***	.674	3.857	***	.581

* p <.05, ** p < .01, *** p < .001

Table 35. Teamwork Mean Comparisons by Years in Higher Education

FSCJ compared with:

How many years have you worked in higher education?	FSCJ		2018			Bacc./Assoc.			NILIE Normbase		
	N	Mean	Mean	Sig.	Effect size	Mean	Sig.	Effect size	Mean	Sig.	Effect size
Overall	701	4.236	3.988	***	.280	3.866	***	.379	3.907	***	.342
5 years or less	161	4.214	4.019			4.020	**	.216	4.058	*	.175
6-10 years	136	4.232	3.993	*	.263	3.831	***	.391	3.892	***	.349
11-15 years	111	4.242	3.951	*	.317	3.814	***	.420	3.871	***	.375
16-20 years	103	4.255	4.039			3.855	***	.417	3.878	***	.396
21-25 years	50	4.283	3.985			3.805	***	.498	3.879	**	.422
26 years or more	74	4.424	4.008	**	.473	3.842	***	.595	3.931	***	.515

* p <.05, ** p < .01, *** p < .001

Table 36. Overall Mean Comparisons by Years in Higher Education

FSCJ compared with:

How many years have you worked in higher education?	FSCJ		2018			Bacc./Assoc.			NILIE Normbase		
	N	Mean	Mean	Sig.	Effect size	Mean	Sig.	Effect size	Mean	Sig.	Effect size
Overall	701	4.078	3.709	***	.535	3.710	***	.493	3.800	***	.368
5 years or less	161	4.121	3.926	*	.293	3.894	***	.314	3.988	*	.184
6-10 years	136	4.041	3.730	***	.437	3.682	***	.476	3.790	***	.335
11-15 years	111	4.085	3.676	***	.607	3.651	***	.580	3.757	***	.433
16-20 years	103	4.094	3.693	***	.598	3.678	***	.574	3.748	***	.463
21-25 years	50	4.052	3.609	**	.670	3.604	***	.622	3.728	**	.432
26 years or more	74	4.234	3.665	***	.812	3.673	***	.748	3.789	***	.584

* p <.05, ** p < .01, *** p < .001

Figure 8. Overall Climate by Age

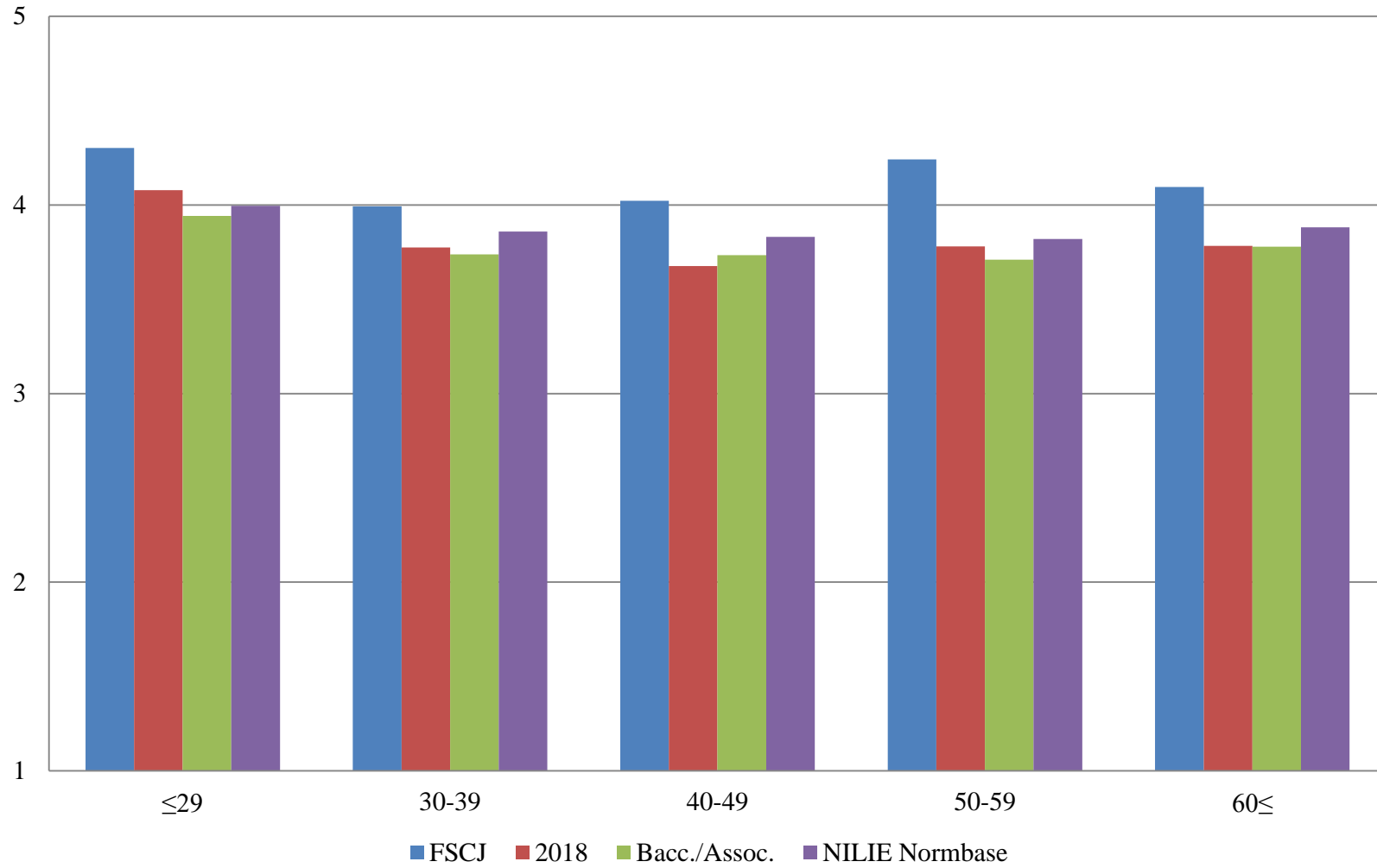

Table 37. Institutional Structure Mean Comparisons by Age

FSCJ compared with:

What is your age?	FSCJ		2018			Bacc./Assoc.			NILIE Normbase		
	N	Mean	Mean	Sig.	Effect size	Mean	Sig.	Effect size	Mean	Sig.	Effect size
Overall	701	3.802	3.265	***	.635	3.368	***	.486	3.502	***	.330
29 or younger	26	4.097	3.725			3.652	*	.516	3.774		
30-39	92	3.746	3.362	**	.448	3.384	***	.415	3.568		
40-49	140	3.715	3.226	***	.567	3.376	***	.379	3.537	*	.197
50-59	161	3.995	3.381	***	.752	3.377	***	.696	3.528	***	.517
60 or older	163	3.817	3.318	***	.614	3.463	***	.402	3.600	**	.241

* p <.05, ** p < .01, *** p < .001

Table 38. Student Focus Mean Comparisons by Age

FSCJ compared with:

What is your age?	FSCJ		2018			Bacc./Assoc.			NILIE Normbase		
	N	Mean	Mean	Sig.	Effect size	Mean	Sig.	Effect size	Mean	Sig.	Effect size
Overall	700	4.187	3.853	***	.519	3.955	***	.346	4.060	***	.193
29 or younger	26	4.294	4.128			4.061			4.142		
30-39	91	4.095	3.903			3.947	*	.223	4.069		
40-49	140	4.094	3.800	***	.406	3.963	*	.194	4.071		
50-59	161	4.316	3.949	***	.591	3.974	***	.517	4.092	***	.350
60 or older	163	4.208	3.932	***	.475	4.009	***	.304	4.132		

* p <.05, ** p < .01, *** p < .001

Table 39. Supervisory Relationships Mean Comparisons by Age

FSCJ compared with:

What is your age?	FSCJ		2018			Bacc./Assoc.			NILIE Normbase		
	N	Mean	Mean	Sig.	Effect size	Mean	Sig.	Effect size	Mean	Sig.	Effect size
Overall	701	4.239	3.972	***	.333	3.818	***	.470	3.867	***	.416
29 or younger	26	4.464	4.274			4.085	*	.496	4.067	*	.498
30-39	92	4.146	4.061			3.874	**	.314	3.948	*	.232
40-49	140	4.241	3.967	**	.331	3.863	***	.429	3.906	***	.381
50-59	161	4.411	4.008	***	.550	3.798	***	.684	3.874	***	.599
60 or older	163	4.237	4.028	*	.268	3.874	***	.419	3.934	***	.347

* p <.05, ** p < .01, *** p < .001

Table 40. Teamwork Mean Comparisons by Age

FSCJ compared with:

What is your age?	FSCJ		2018			Bacc./Assoc.			NILIE Normbase		
	N	Mean	Mean	Sig.	Effect size	Mean	Sig.	Effect size	Mean	Sig.	Effect size
Overall	701	4.236	3.988	***	.280	3.866	***	.379	3.907	***	.342
29 or younger	26	4.474	4.361			4.126	*	.401	4.108	*	.425
30-39	92	4.109	3.942			3.928			3.986		
40-49	140	4.203	3.966	*	.262	3.906	***	.310	3.938	**	.280
50-59	161	4.356	3.972	***	.451	3.835	***	.527	3.908	***	.462
60 or older	163	4.275	4.127			3.920	***	.372	3.978	***	.318

* p <.05, ** p < .01, *** p < .001

Table 41. Overall Mean Comparisons by Age

FSCJ compared with:

What is your age?	FSCJ		2018			Bacc./Assoc.			NILIE Normbase		
	N	Mean	Mean	Sig.	Effect size	Mean	Sig.	Effect size	Mean	Sig.	Effect size
Overall	701	4.078	3.709	***	.535	3.710	***	.493	3.800	***	.368
29 or younger	26	4.302	4.078			3.942	*	.522	3.995	*	.433
30-39	92	3.993	3.774			3.738	**	.347	3.859		
40-49	140	4.023	3.675	***	.480	3.733	***	.393	3.831	**	.257
50-59	161	4.241	3.780	***	.692	3.710	***	.711	3.820	***	.559
60 or older	163	4.095	3.783	***	.475	3.779	***	.433	3.881	***	.288

* p <.05, ** p < .01, *** p < .001