

CAREER AND ADULT EDUCATION ADVISORY COMMITTEES

One of the important tasks of the College is to provide relevant career education programs to meet the occupational needs of individuals and the trained manpower needs of business and industry. Experience has shown us that this can best be accomplished with the help of locally oriented Advisory Committees. They provide the College with advice and assistance in developing career education programs that are attuned to the times and designed to serve the needs of the area.

The Advisory Committee structure at Florida Junior College at Jacksonville consists of groups of persons from the community appointed to advise the College faculty regarding career (vocational-technical-occupational) and adult education programs. Advisory Committee members serve voluntarily without pay. The committees are advisory and do not possess formal authority.

The Advisory Committee structure consists of three levels. At the top level, the Joint Occupational Advisory Board consists of a select group of citizens representing a broad range of interests in the community. The function of this Board is to advise the President, Vice President for Campus Operations, and District Dean of Career and Adult-Continuing Education on the overall career and adult education programs. At the second level, service area Advisory Committees consist of citizens representing various interests and skills within the service area. The chairpersons of service area committees meet with and serve as consultants to the Joint Occupational Advisory Board. At the third level, program Advisory Committees are organized when and as required. Chairpersons of program Advisory Committees also serve as members of the appropriate service area Advisory Committee. Following this introduction is a chart which shows the advisory committee structure for the College.

The Florida Junior College at Jacksonville is very grateful for the valuable and indispensable assistance provided by our Advisory Committees in the development of career (vocational-technical-occupational) and adult education programs. Without their assistance, the rapid growth and expansion of our career and adult education programs would not have been possible.

ADVISORY COMMITTEE STRUCTURE

ADVISORY COUNCIL LEVEL

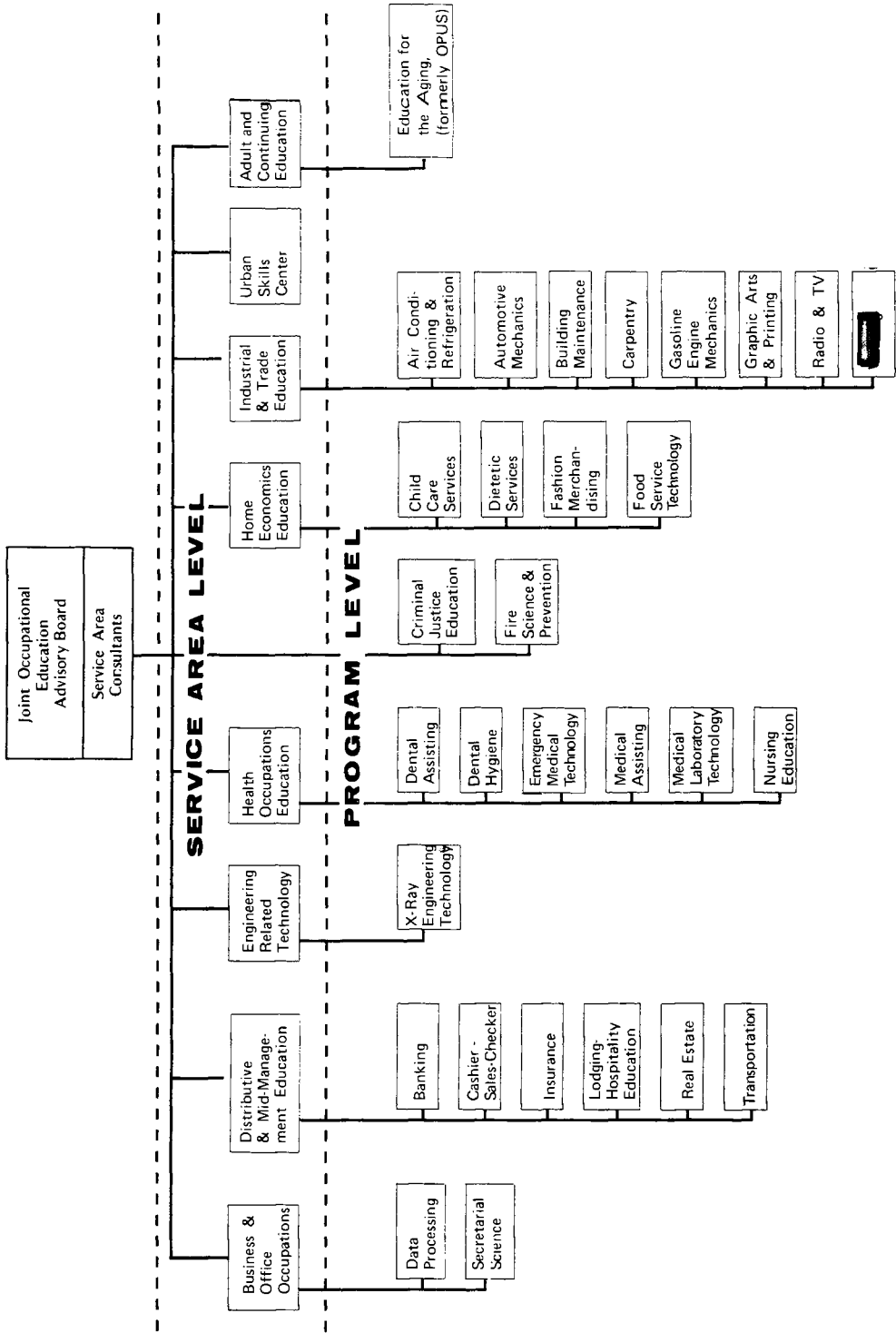

JOINT OCCUPATIONAL EDUCATION ADVISORY BOARD

Mr. William B. Mills
Chairman
Attorney
Culverhouse, Tomlinson, Mills
DeCarion & Anderson, Attorneys

Mr. Edward G. Ballance
Plant Manager
Maxwell House
Division of General Foods Corp.

Mr. Harold J. Belcher
Chief Forester
Southeast Timber Division
ITT Rayonier, Incorporated

Mr. John W. Bowden
Business Agent
Iron Workers Local No. 597

Mr. J. Shepard Bryan, Jr.
Vice-President & General Counsel
Winn Dixie Stores, Inc.

Mr. John D. Buchanan, Jr.
Senior Vice-President
Prudential Insurance Co. of America

Mr. Clanzel T. Brown
Executive Director
Jacksonville Urban League

Mr. I. H. Burney, II
President
Afro-American Life
Insurance Co.

Ms. Irby Exley
Homemaker

Ms. Sam N. Farris
Voyage Accountant
Strachan Shipping Company

Mr. Robert R. Feagin
President
Florida Publishing Company

Mr. Harold Gibson
Manager, Training and
Manpower Resources
Offshore Power Systems

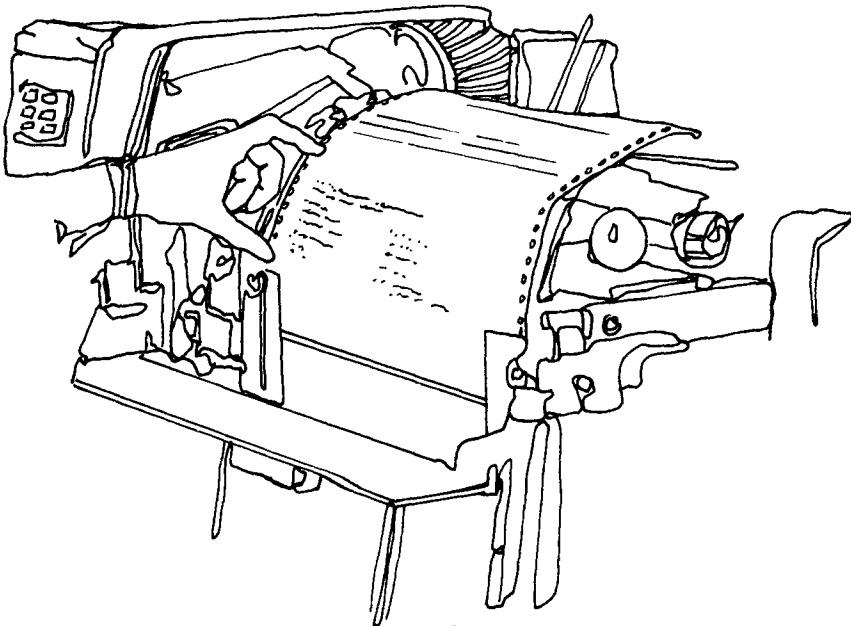

JOINT OCCUPATIONAL EDUCATION ADVISORY BOARD (CONTINUED)

Mr. Wilbur H. Glass
President
Auchter Company

Ms. Helen P. Keefe
Executive Director
Florida State Board of Nursing

Mr. Walter A. Ketcham
General Manager
Southern Bell Telephone &
Telegraph Company

Mr. John H. McCormack, Jr.
Chairman of the Board
Atlantic Nat'l. Bank of Jacksonville

Mr. Walter A. McRae
President
Duval Motors

Mr. Eldridge Partin
Owner
Partin Shoe Company
Fernandina Beach, Florida

Mr. Frank Peterson
President
Diversified Products Manufacturing Co.

Mr. G. H. W. Schmidt
President
Television 12 of Jacksonville

Mr. James J. Sugrue
Vice-President in Charge
of Operations
Jacksonville Shipyards, Inc.

Dr. Samuel J. Tucker
President
Edward Waters College

Ms. Lyle J. Vernier
Director of Environmental Health
The Health Planning Council
of the Jacksonville Area

Mr. R. P. T. Young
Vice President and General Manager
Glidden-Durkee Division
SCM Corporation

SERVICE AREA CONSULTANTS

Mr. E. L. "Bud" Fisher
President
Century 21 Executive Center

Mr. Albert L. Heston
President
Charter-Heston and Associates, Inc.

Ms. Ardith W. Highleyman
Executive Director
Volunteer Jacksonville, Inc.

Mr. Richard H. Lundgren
Training Administrator
Jacksonville Electric Authority

Mr. George Marsch
Assistant Chief, Engineering Division
United States Army Corps of Engineer

Dr. Max Michael, Jr.
Executive Director
Jacksonville Hospitals
Educational Programs, Inc.

Mr. Bobby G. Reid
Director, Industrial Relations
Florida Publishing Company

Mr. Ray E. Smith
Manager of Training
General Electric Company

SERVICE AREA LEVEL

Business and Office Occupations

Mr. E. L. "Bud" Fisher
Chairman
President
Century 21 Executive Center

Mr. Richard A. Altobellis
President
Jacksonville Tractor, Incorporated

Mr. John W. Demps
Director, Urban Affairs
Jacksonville Area Chamber of
Commerce

Mr. Irby S. Exley
Owner-General Manager
Westside Volkswagen, Incorporated

Mr. Paul Halter
Vice-President
Stockton, Whatley, Davin and Company

Ms. Ethel O. Hesse, CPS
Executive Secretary to
Chairman of the Board
Florida Rock Industries, Incorporated

Mr. Roland S. Kennedy
Executive Vice-President
Barnett Bank of Jacksonville, N A

Mr. James M. Williams
Manager of Purchasing and Office Services
Blue Cross and Blue Shield of Florida, Inc.

PROGRAM LEVEL

Data Processing

Mr. Charles Kalapp
Chairman
CDP, EDP Manager
Houdaille-Duval-Wright Company

Dr. Yat Siong Chua
Associate Professor of
Mathematical Sciences
University of North Florida

Mr. Jack Cohoon
Operations Supervisor
Data Processing Department
Jacksonville Naval Air Station

Mr. W. R. Furchis
Advisory Systems Engineer
IBM Corporation

Mr. Tom Koubek
Senior Computer Systems Analyst
Prudential Ins. Co. of America

Mr. James H. McRae
Manager
Human Resources Center
Blue Cross and Blue Shield of Florida, Inc.

Mr. James M. Neustadter
Vice-President, Data Processing
Atlantic National Bank of Jacksonville

Mr. Frank A. Reneke
Information Systems Officer
Department of Central Services
City of Jacksonville

Mr. George Rider
Computer Operator
United Food Stores, Incorporated

Dr. Robert Stanley
Director, Data Processing
Duval County School Board

PROGRAM LEVEL

Secretarial Science

Ms. Christine Bell
Chairwoman
Office Manager
Barsco, Incorporated

Ms. Florence Clark
Department of Health and
Rehabilitative Services
State of Florida (Retired)

Mr. Tom Bolden
Personnel Staff Assistant
Maxwell House
Division of General Foods Corp.

Ms. Geraldine Howard
Office Manager
Manpower, Incorporated

Ms. Annie Lou Johnson
Legal Secretary
Johnson and Marshall, Attorneys

SERVICE AREA LEVEL

Distributive and Mid-Management Education

Mr. Albert L. Heston
Chairman
President
Charter-Heston & Associates, Inc.

Mr. H. A. Penny
Sales Promotion Manager
Sears, Roebuck and Company

Ms. Yvonne Corey
Director of Sales & Public Relations
Thunderbird Motor Hotel

Mr. Kenneth L. Pray, Jr.
Vice-President & Trust Officer
Atlantic Nat'l. Bank of Jacksonville

Mr. James E. Gorman
Executive Vice-President
Florida Retail Federation

Mr. O. V. Robichaud, CLU
Trust Development Officer
Barnett Bank of Jacksonville N A

Mr. Eddie Jackson
Executive Vice-President
Lil' Champ Food Stores

Mr. Edwin Shaw
Traffic Manager
Jacksonville Port Authority

Dr. Stuart McFarland
Professor of Marketing
Jacksonville University

Mr. John C. Staninger
First Vice-President
Stockton, Whatley, Davin and Co.

Ms. C. T. McIntire
Vice-President
Professional Insurance Corp.

Mr. Richard S. Whittington
President
Florida Tractor Corporation

PROGRAM LEVEL

Banking

Mr. Kenneth L. Pray, Jr.
Chairman
Vice-President & Trust Officer
Atlantic Nat'l. Bank of Jacksonville

Mr. Nelson F. Fielding, Jr.
Assistant Cashier
Florida First Nat'l. Bank of Jacksonville

Mr. Larry Alvarez
President
University Atlantic Bank

Ms. Joan N. Little
Assistant Cashier
Florida Nat'l. Bank at Lake Shore

Mr. William A. Baker
Assistant Vice-President
Springfield Atlantic Bank

Mr. Wilbur H. Shorts
Senior Vice-President & Cashier
State Bank of Jacksonville

Mr. Ulysses B. Carter
Service Supervisor
Federal Reserve Bank

Mr. Robert J. Slack
Administrative Assistant
Federal Reserve Bank

Mr. William F. Voss
Vice-President and Cashier
Springfield Atlantic Bank

PROGRAM LEVEL

Cashier/Sales/Checker

Mr. Eddie Jackson
Chairman
Executive Vice-President
Lil' Champ Food Stores

Mr. F. Osborn Bryant, Jr.
President
Frank Bryant Company, Inc.

Mr. N. L. Williams
Co-Chairman
Personnel Training Supervisor
Winn Dixie Stores, Inc.

Mr. Carroll Faircloth
Store Manager
Publix Supermarkets, Incorporated

Mr. Jerry Bernhard
Administrative Assistant
Food Fair Stores, Incorporated

Mr. Leroy Kelly
Supervising Counselor
Vocational Rehabilitation Service,
Unit 4 State of Florida

Mr. Reginald Bradley
Assistant Personnel Director
A & P Food Stores

Mr. James Lawhun
Area Supervisor
Publix Supermarkets, Inc.

Cashier/Sales/Checker (continued)

Mr. William E. Litton
Division Employee Relations Manager
Colonial Stores, Incorporated

Mr. William Valley
National Advertising Manager
Florida Publishing Company

Mr. S. L. Tumlin
Director of Store Training
Winn Dixie Stores, Inc.

Mr. David E. White
President
Hobart Sales and Service Agency

PROGRAM LEVEL

Insurance

Mr. Richard Austin, CLU
Chairman
Manager
The Travelers Insurance Companies

Mr. Rex R. Rhea
President
Insurance Advisors, Incorporated

Mr. Robert Gut, CPCU
Field Representative
State Treasurer and Insurance
Commissioner's Office

Mr. O. V. Robichaud, CLU
Trust Development Officer
Barnett Bank of Jacksonville N A

Mr. David E. Harrell
President
Harrell Financial Services

Mr. Neil O. Sawyer
Vice-President
Harrell Financial Services

Ms. Freda Johnson, CLU
Special Agent
Prudential Insurance Co. of America

Mr. Wendal T. Scott
General Agent
Penn Mutual Life Insurance Co.

Ms. C. T. McIntire
Vice-President
Professional Insurance Corp.

Mr. James F. Squires, CLU
Director, Marketing Development
Peninsular Life Insurance Co.

Mr. W. K. Mouro
Agency Manager
Herald Life Insurance Co.

Ms. Charlie Mae Walton
Property Casualty Manager
Broyles and Ward, Incorp.

Ms. LeAnne Osburne, CLU
Production Supervisor
The Travelers Insurance Companies

Mr. Bruce T. Wolfe
Vice-President
Carolina Casualty Insurance Co.

Mr. Marion Young, CLU
Assistant Vice-President
and Regional Director
Atlanta Life Insurance Co.

PROGRAM LEVEL

Lodging/Hospitality Education

Ms. Yvonne Corey
Chairwoman
Director, Sales and Public Relations
Thunderbird Motor Hotel

Mr. David R. Arpin
Executive Vice-President
Florida Hotel and Motor Hotel
Association, Incorporated

Mr. Jack Colbert
Innkeeper
Holiday Inn South

Mr. Kenneth L. Greene
Director of Operations
Quality Inn North

Mr. Don Hames
General Manager
Thunderbird Motor Hotel

Mr. John Higgins
General Manager
Hertz Skycenter Inn

Mr. Hobart Joost, Jr.
Manager
Quality Inn Surfside

Mr. Spencer Ladd
Executive Vice-President
Convention and Visitors Bureau

Mr. J. Maxwell Myers
Director of Sales
Jacksonville Hilton Hotel

Mr. Hugh Snow
General Manager
Robert Meyer Hotel

PROGRAM LEVEL

Real Estate

Mr. John C. Staninger
Chairman
First Vice-President
Stockton, Whatley, Davin and Company

Mr. L. I. Alexander
Director, Equal Opportunity Division
United States Housing and
Urban Development

Mr. Robert H. Bossen
President
Bossen Realty, Incorporated

Mr. Herb H. Brannen
Real Estate Procurement Officer
Duval County School Board

Ms. Bettie Caribaltes
Vice-President
Caribaltes Realty, Incorporated

Mr. Mac Heavener, Jr.
President
Heavener Realty

Mr. A. D. Saker
Regional Representative
Florida Real Estate Commission

Mr. M. J. Simon
Owner
M. J. Simon, Realtor-Appraiser

Real Estate (continued)

Mr. Walter D. Smith
Realtor
Vice-President
Tucker Brothers Insurance Agency,
Incorporated

Mr. J. Glover Taylor
Vice-President
J. Glover Taylor, Incorporated

Mr. William Watson
President
Watson Corporation of Jacksonville
Realtors

PROGRAM LEVEL

Transportation

Mr. Edwin A. Shaw
Chairman
Traffic Manager
Jacksonville Port Authority

Mr. Bruce Macrae
Traffic Manager
Food Fair Stores, Incorporated

Mr. John J. Dooley
Traffic Manager
Gator Freightways, Incorporated

Mr. Jack Mobley
District Marketing Manager
Delta Air Lines, Incorporated

Mr. Fred R. Edwards
District Freight Agent
Traffic Department
Seaboard Coast Line Railroad Company

Ms. Carolyn B. Rogers
Secretary to Chairman
Seaboard Coast Line Railroad Co.

Mr. J. L. Koontz
General Manager
Elder Moving and Storage Company

Mr. Walter Reed
Associate Director, Committee of 100
Jacksonville Area Chamber of Commerce

Mr. Joseph Fuson
Assistant Manager, Pricing
Seaboard Coast Line Railroad Company

Mr. James R. Turney
Assistant Manager of Audit & Research
Ryder Truck Lines, Incorporated

Mr. Robert L. Liggett
Traffic Manager
Ploof Transfer Company, Inc.

Mr. Allan Williams
Supervisor of Dispatchers
Suddath Van Lines, Incorporated

SERVICE AREA LEVEL

Engineering Related Technology

Mr. George Marsch <i>Chairman</i> Assistant Chief, Engineering Division United States Army Corps of Engineers	Mr. Harold Gibson Manager, Training & Manpower Resources Offshore Power Systems
Mr. Robert F. Darby, A.I.A. Executive Vice-President Reynolds, Smith and Hills Architects, Engineers, Planners, Inc.	Mr. James O. Sewell, P.E. Plant Engineer Glidden-Durkee Division of SCM Corporation
Mr. H. R. Emery Environmental Engineering Manager St. Regis Paper Company	Mr. G. Edward Shafer Partner Akel, Logan and Shafer, Architects

PROGRAM LEVEL

X-Ray Engineering Technology

Mr. Gene B. Torrance <i>Chairman</i> Technical Sales Representative Radiography Eastman Kodak Company	Mr. Arthur Milier Service Engineer S and H X-Ray Company
Mr. Jack T. Barnes Manager S and H X-Ray Company	Mr. Gary Patterson Salesman in Charge X-Ray Department-Medical General Electric Company
Mr. Charles Duran Service Representative Picker X-Ray Corporation	Mr. R. C. Scudder Service Leader X-Ray Department-Medical General Electric Company
Mr. Anthony F. Giordano Sales Representative Picker X-Ray Corporation	Mr. Richard H. Weimer Assistant District Manager and Technical Director Profexray Div. of Litton Industries

SERVICE AREA LEVEL

Health Occupational Education

Dr. Max Michael, Jr.
Chairman
Executive Director
Jacksonville Hospitals
Educational Programs, Inc.

Mr. Robert A. Cunningham
Executive Director
St. Lukes Hospital

Ms. Evelyn Earnest
Registered Medical Technologist
Baptist Memorial Hospital

Ms. Idele M. Hovey
Director of Nursing
St. Lukes Hospital

Mr. Fred J. Huerkamp
Executive Secretary
Health Planning Council
of Jacksonville Area, Inc.

Ms. Hetty L. Mills
Coordinator
Outreach/Medical Family Health
Services, Inc.

Dr. Curtis M. Phillips
General Surgeon
Marshall Taylor Doctors Building

PROGRAM LEVEL

Dental Assisting

Dr. Joel Baker
Chairman
DDS, Endodontics

Ms. Pat Heinkle
President
Jacksonville Dental
Assistants Association

Dr. Daniel Jacobs
DMD, Endodontics

Dr. Paul Johnson
DDS, General Practice

Dr. Wallace Sears
DDS, General Practice

Ms. Patricia Simoni
ex officio
Instructor, Dental Assisting
Florida Junior College
at Jacksonville

Ms. Jean Tolleson
Secretary, Jacksonville Dental
Assistants Association

Dr. Richard Treadwell
DDS, Oral Surgeon

Dr. Earl Williams
DDS, Oral Surgeon

PROGRAM LEVEL

Dental Hygiene

Dr. Bernard H. Koosed
Chairman
DDS, General Practice

Dr. C. P. McGeachy, Jr.
DDS, General Practice

Ms. Sharyl Carrillo
Hygienist
Dr. Gordon Perkins, DDS

Dr. Thomas McRae
DDS, General Practice

Ms. Susan Halil, RDH
President
Jacksonville Dental Hygiene Assoc.

Dr. Richard Miller
DDS, Periodontics

Dr. Joseph F. Jumber
DDS, General Practice

Dr. Harold Pattishall, Jr.
DDS, Periodontics

Ms. Swann Knowles, RDH
General Practice

Dr. Robert Soud
DDS, General Practice

PROGRAM LEVEL

Emergency Medical Technology

Dr. Roy Baker
Chairman
Cardiologist

Dr. John Kruse
Anesthesiologist

Dr. William T. Haeck
Emergency Room Physician

Mr. D. D. Ponsell
Supervisor of Training
Eight County Emergency
Medical Services

PROGRAM LEVEL

Medical Assisting

Ms. Susan Munson
Chairwoman
Assistant Manager, CHAMPUS Dept.
Blue Cross and Blue Shield
of Florida, Inc.

Dr. Wilbert L. Dawkins, Sr.
Specialist, Internal Medicine

Dr. Samuel J. Alford
Family Practice Physician

Ms. Janice Engle
Training and Educational Services
Representative
Blue Cross and Blue Shield
of Florida, Inc.

Mr. John Murphy
Supervisor of Admissions
Baptist Memorial Hospital

PROGRAM LEVEL

Medical Laboratory Technology

Ms. Evelyn Earnest
Chairwoman
Registered Medical Technologist
Baptist Memorial Hospital

Mr. Jack Mahoney
Chief Technologist
MT (ASCP)
Riverside Hospital

Mr. Benjamin Campbell
Director of Admissions
University of North Florida

Dr. Sanford A. Mullen
Executive Vice-President
and Medical Director of
Jacksonville Blood Bank

Dr. Donald Frazier
Pathologist
Program Medical Director
St. Lukes Hospital

Dr. Matthew Patterson
Pathologist
St. Vincent's Medical Center

LCDR Judith Littlefield, MSC UN
Educational Coordinator
of Laboratory Services
United States Naval Regional
Medical Center

Ms. Nancy Poore
MT (ASCP)
Memorial Hospital

Dr. George M. Katibah
Pathologist
Baptist Memorial Hospital

Dr. Nathan Schneider
Chief, Bureau of Laboratories
Dept. of Health & Rehabilitative Services
State of Florida

PROGRAM LEVEL

Nursing Education

Ms. Idele M. Hovey
Chairwoman
Director of Nursing
St. Lukes Hospital

Mr. H. J. McFarland, Jr.
Acting Associate Executive Director
University Hospital of Jacksonville

Dr. Clyde M. Collins
Surgical Practice

Ms. Kathleen Maher
Director of Nursing Services
St. Vincent's Medical Center

Ms. Eileen Fleese
Assistant Administrator
for Nursing
Baptist Memorial Hospital

Ms. Mary Nikodem
Director of Nursing
Memorial Hospital

Ms. Thelma Hall
Team Leader
Visiting Nurses Association

Sister Catherine Norton
Administrator
St. Vincent's Medical Center

Nursing Education (continued)

Ms. Mary Rood
Director of Nursing
Westside Hospital

Ms. Rita Storz
Director of Nursing Services
Methodist Hospital

PROGRAM LEVEL

Criminal Justice Education

Mr. Dale Carson
Chairman
Sheriff, Duval County

Mr. Richard King
President
Fraternal Order of Police

Mr. James W. Alexander
Case Analyst
Florida Probation & Parole Commission

Mr. James Parker
Chief
Fernandina Beach Police Dept.

Mr. D. K. Brown
Undersheriff, Duval County
Office of Sheriff

Mr. Z. V. Smallwood
Lieutenant
Florida Highway Patrol

Mr. Paul Brown
Chief
Jacksonville Beach Police Dept.

Mr. Otha R. Smith, Jr.
District Supervisor V
Florida Probation and Parole Commission

Mr. Ben Collins
Executive Director
Greater Jacksonville Safety Council

Mr. Carl Stucki
Chief
Atlantic Beach Police Dept.

Ms. Lynne Dunn
Counselor
Department of Health and
Rehabilitative Services
State of Florida

Mr. Hugh Wilson
Director
Community Relations Commission

PROGRAM LEVEL

Fire Science and Prevention

Mr. Woodrow W. Fish
Chairman
Fire Marshal
City of Jacksonville

Mr. Walter B. Butler
Chief, Fire Department
City of Jacksonville

Fire Science and Prevention (continued)

Mr. James A. Dowling, Jr.
Chief of Rescue
Deputy Assistant, Fire Dept.
City of Jacksonville

Mr. F. E. Parrish
Deputy Assistant Chief
of Training
Fire Department
City of Jacksonville

Mr. W. J. Hiers
Captain, Fire Department
City of Jacksonville

Mr. Jerome Telfair
Lieutenant, Fire Department
City of Jacksonville

Mr. S. J. King, Jr.
Assistant Fire Chief, Fire Dept.
City of Jacksonville

Mr. E. E. Wood
Deputy Assistant Chief
of Operations
Fire Department
City of Jacksonville

Mr. Robert A. McCord
Owner
McCord Insurance Agency

Mr. John C. Wright
Captain, Fire Department
City of Jacksonville

Mr. Russell Yarborough
Chief, Fire Department
City of Jacksonville

SERVICE AREA LEVEL

Home Economics Education

Ms. Ardith Highleyman
Chairwoman
Executive Director
Volunteer Jacksonville, Inc.

Mr. Gran P. Jenkins
Personnel Director
Sears Roebuck and Company

Ms. Lilian Abelardo
Nutrition Consultant
Health Department
City of Jacksonville

Mr. Hans Kaunath
Director, Food and Beverage
Ponte Vedra Inn

Ms. Jean Bishop
Designer and Dressmaker

Ms. Kendrick K. Kelley
Homemaker

Ms. Lee Board
Extension Home Economics Agent
Florida Home Economics Assoc.
District D

Ms. Margaret B. Long
Supervisor, Home Economics Education
Duval County School Board (Retired)

Home Economics Education (continued)

Ms. Anna Mills
Employment Interviewer
Employment Service
State of Florida

Ms. Jolita Mitchell
Community Organizer
Jacksonville Urban League

Ms. Frances Paysinger
Supervisor, Home Economics
Education
Duval County School Board

Ms. Doreen Sharkey
Women's Editor
Florida Times-Union

Ms. Catherine Slade
Fashion Coordinator
Phelps Fabrics

Ms. Skippy Smith
Manager
Accessory Shoppe, Inc.

Mr. A. Doyle Teachey
Manager
Hollywood Decorators

Ms. Joyce Windham
Director of Dietetics
University Hospital of
Jacksonville

PROGRAM LEVEL

Child Care Services

Ms. June Gibson
Chairwoman
Assistant Supervisor
Day Care Unit
Department of Health & Rehabilitative
Services, Division of Family Services
State of Florida

Ms. Betty Carley
Assistant Supervisor
Day Care Unit
Bureau of Children Services
Division of Family Services
State of Florida

Ms. Claudine Cotton
Para Professional
Learning Resources
Florida Junior College at Jacksonville

Ms. Annie Everett
Director
College Park Kindergarten

Mr. T. W. Everett
Teacher (Retired)

Ms. Ruth Heuser
Director
Pearson Center
Department of Health & Rehabilitative
Services
State of Florida

Ms. Virginia Huxham
Kindergarten Teacher
Ponte Vedra-Palm Valley School
St. Johns County School Board

Dr. Kathleen Johnson
Associate Professor of Education
Jacksonville University

Dr. Nell Kanwischer
Professor
Florida State University

Ms. Doris McIntyre
Instructor
Lackawanna Elementary School
Duval County School Board

Child Care Services (continued)

Ms. Joyce Miles
Student Coordinator
Child Care Services
Home Economics Division
Duval County School Board

Ms. Louise Phillips
Owner
Fun Day Kindergarten and Nursery

Ms. Harriett Ross
Director
Ortega Kindergarten

Ms. Marion Scarborough
Director
Happy Acres Ranch

Ms. Barbara Schwegler, R.D.
Nutrition Consultant
Department of Health and
Rehabilitative Services
State of Florida

Ms. Barbara Scott
Supervisor of Early Childhood Education
Duval County School Board

Ms. Susan White
Para Professional
Florida Junior College at
Jacksonville

Ms. Janice Wood
Instructor, College of Education
University of North Florida

PROGRAM LEVEL

Dietetic Services

Ms. Lilian Abelardo
Chairwoman
Nutrition Consultant
Health Department
City of Jacksonville

Ms. Marjorie Cavan
Food Production Supervisor
University Hospital of Jacksonville

Ms. Mamie Davis
Institutional Nutrition Consultant
Bureau of Health Facilities
State of Florida

Mr. Sidney Entman
Executive Director
River Garden Hebrew Home
for the Aged

Ms. Ruth Hose
Director, Food Service
Duval County School Board

Ms. Jean Norris
Consulting Dietician in
Nursing Homes and Hospitals

Ms. Barbara Schwegler, R.D.
Nutrition Consultant
Department of Health and
Rehabilitative Services
State of Florida

Ms. Nell Treese
Director, Dietary Department
Jacksonville General Hospital

Ms. Joyce Windham, R.D.
Director, Dietary Services
University Hospital of Jacksonville

Sister Amelia Zurgable, R.D.
Food Service Director
St. Vincent's Medical Center

PROGRAM LEVEL

Fashion Merchandising

Mr. Gran P. Jenkins
Chairman
Personnel Director
Sears Roebuck and Company

Ms. Helen Lloyd
Supervisor of Distributive Education
School #7
Duval County School Board

Ms. Betty Adams
Personnel Training Director
Ivey's of Jacksonville

Ms. Betty Murray
Salesperson, Shoe Department
May Cohens

Ms. Mary C. Baker
Personnel Representative
May Cohens

Mr. Ron Seibert
Sales Promotion Manager
J C Penney Company, Incorporated

Ms. Helen Cligrow
Personnel Director
Furchgott's of Florida

Ms. Michelle Smith
Student Advisor
Ivey's of Jacksonville

Mr. Harvey Kaplan
Vice-President of Merchandising
Vogue Shops

Ms. Elizabeth Taylor
Personnel Director
Furchgott's of Florida (Retired)

Mr. Ted Kuehne
Store Manager, Roosevelt Mall
Furchgott's of Florida

Mr. Kenneth Woodill
Personnel Director
Purcells, Incorporated

PROGRAM LEVEL

Food Service Technology

Mr. Hans Kaunath
Chairman
Director, Food and Beverage
Ponte Vedra Inn

Ms. Linda Hanks
Staff Writer
Jacksonville Journal

Mr. Charles W. Baker
Manager
Morrison's Cafeteria
Gulf Life Tower

Mr. Robert Head
Zone Manager
Kraft Foods Company

Mr. Robert A. Cunningham
Executive Director
St. Lukes Hospital

Ms. Valerie S. Mason
Area II Supervisor for
Home Economics

Mr. Lynn G. Fry
General Manager
University Club

Mr. Henry G. Motes
Vice-President
E. H. Thompson Hotel Supplies

Food Service Technology (continued)

Mr. Campbell Powell
Food Service Director
Regency House

Ms. Joyce Windham, R.D.
Director, Dietary Services
University Hospital of Jacksonville

SERVICE AREA LEVEL

Industrial and Trade Education

Mr. Ray E. Smith
Chairman
Manager of Training
General Electric Company

Mr. Robert G. Hardiman
Specialist, Training -
Central Air Conditioning
General Electric Company

Mr. Wayne Fisher
Administrative Assistant
Lewis Business Forms, Inc.

Mr. Roger I. Marvin
Owner
Roger I. Marvin Radio and
TV Sales and Service

Mr. Kenneth Friedman
President - Owner
Poster Art Displays, Inc.

Mr. E. L. McInnis
Manager, Quality Assurance &
Training
Jacksonville Shipyards, Inc.

Mr. Clay Mort
Executive Manager
Associated General Contractors
of America

PROGRAM LEVEL

Air Conditioning and Refrigeration

Mr. Robert C. Hardiman
Chairman
Specialist, Training -
Central Air Conditioning
General Electric Company

Mr. Douglas L. Howard
Manager
Trane Company

Mr. Walter Berry
President
Fountain Products, Inc.

Mr. William F. Hrabel
Mechanical Inspection Supervisor
City of Jacksonville

Mr. Lamar Blount
Service Manager
Florida Air Conditioners, Inc.

Mr. Lloyd Miller
Superintendent
Charlie Floyd Refrigeration Sales
and Service Company,
Inc.

Mr. Charles T. Vollers, III
Vice-President
Vollers Heating and Air Conditioning

PROGRAM LEVEL

Automotive Mechanics

Mr. Hal Lynch
Chairman
President
North Florida Lincoln-Mercury

Mr. Garmon B. Joiner
General Manager
Powell Chrysler Plymouth, Inc.

Mr. John Bissell
Mechanic
Key Buick Company

Mr. Alan Kessler
District Manager
Reliatex, Incorporated

Mr. William O. Johnson
Service Manager
Claude Nolan, Incorporated

Mr. Charles E. Simmons
Senior Staff Appraiser
The Travelers Insurance Companies

PROGRAM LEVEL

Building Maintenance

Mr. W. Earl Horne
Chairman
President - Owner
Earl Horne, Incorporated

Mr. Jesse A. Johnson
Executive Housekeeper
United States Naval Regional
Medical Center

Mr. Charles E. Cook
Executive Housekeeper
Memorial Hospital

Mr. Joe LaBarber
Vice-President and Co-Owner
All-Brite Sales Company

Mr. Hugh Hays
Building Operations Manager
Prudential Insurance Co. of America

Mr. Frank Milford
Vice-President, Marketing
Earl Horne, Inc.

Mr. Leon M. Holmes
Operations Manager
of Jacksonville
Royal Services, Incorporated

Mr. Rudolph Nudo
Director of Plant Services
University Hospital of Jacksonville

Mr. J. C. West
President
Universal Manufacturing and Supply Co.

PROGRAM LEVEL

Carpentry

Mr. Jerry Gardner
Chairman
Owner
Nelson Construction Company

Mr. David McGrady
Carpenter

Mr. Maurice F. Burns
Contractor - Owner
Maurice F. Burns Construction

Mr. Verlon W. Thomas
Plant Manager
Bag Plant
Winn Dixie Stores, Inc.

Mr. Robert A. Zienta
Manpower Training Director
Northeast Florida Builders Assoc.

PROGRAM LEVEL

Gasoline Engine Mechanics

Mr. L. G. Haven
Chairman
Area Service Manager
Chrysler Marine Products
Operations

Mr. W. A. "Pete" Loftin
President - Owner
Pete Loftin's Outboard, Inc.

Mr. Robert Nickels
Co-Chairman
President - Owner
Nickels Equipment

Mr. John T. Lowe
Executive Vice-President
Jacksonville Marine Assoc.

Mr. Art Hooten, Jr.
President
Honda West

Mr. J. C. Lowery
District Manager
Homelite

Mr. Curtis Johnson
Service Manager
Inlet Marine Sales and Service, Inc.

Mr. Gordon Reed
President - Owner
Isle of Palms Marina, Inc.

Mr. Leon Zimmerman
President
RADCO Distributors, Inc.

PROGRAM LEVEL

Graphic Arts and Printing

Mr. Wayne Fisher
Chairman
Administrative Assistant
Lewis Business Forms, Inc.

Mr. A. W. McClurkin
President
Peoples Screen Printing, Inc.

Mr. Emerson Bryan, Jr.
Instructor, Industrial Arts
Duval County School Board

Mr. Alfred Miller, Jr.
President
Miller Press

Mr. Steve Edenfield
President
Southeastern Peg Board Printers, Inc.

Mr. Bobby G. Reid
Director, Industrial Relations
Florida Publishing Company

Mr. Albert Lee, Jr.
President
Lee Printing, Incorporated

Mr. A. A. Westcott
President
Wescott Printing, Incorporated

Mr. George Wheeler
Sales Representative
Virginia Paper Company

PROGRAM LEVEL

Radio and TV

Mr. Roger I. Marvin
Chairman
Owner
Roger I. Marvin Radio and TV
Sales and Service

Mr. Warren V. Lewis
Shop Supervisor, Service Dept.
Montgomery Ward Company

Mr. Nathaniel Hendley
Owner - Operator
Midway Radio and TV Sales & Service

Mr. Leroy Rometry
Service Technician
Monarch Radio and TV Service

Mr. Guy Sweetland
Zenith Factory Representative
Cain and Bultman, Incorporated

PROGRAM LEVEL

Welding

Mr. E. L. McInnis
Chairman
Manager, Quality Assurance
and Training
Jacksonville Shipyards, Inc.

Mr. Dick Peterson
General Foreman
Florida Steel Corporation

Mr. John W. Harris
Owner
Harris Metal Fabricators

Mr. Charles Raines
Welding Engineer
Jacksonville Shipyards, Inc.

Mr. Rudolph Murray
Equal Employment Opportunity Officer
Jacksonville Shipyards, Inc.

Mr. George Strate
Sales Manager
Strate Welding Supply Company, Inc.

SERVICE AREA LEVEL

Urban Skills Center

Mr. Bobby G. Reid
Chairman
Director, Industrial Relations
Florida Publishing Company

Mr. Henry Isaacs
General Manager
Levy-Wolf
Regency Square

Mr. John R. Baggett
Director of Personnel
Baptist Memorial Hospital

Mr. Edward Lang
Sales Manager
Prudential Insurance Co. of America

Mr. John W. Demps
Director, Urban Affairs
Jacksonville Area Chamber
of Commerce

Mr. C. E. McAlister
Store Manager
Montgomery Ward and Company

Mr. H. E. Grimm
Owner
H. E. Grimm, Jr. Auto Repairing

Mr. L. E. Morgan
Vice-President of Production
Fleco Corporation

Mr. James M. Hull
Administrator
Florida Christian Home
Apartments, Inc.

Mr. O. N. Morgan
Training Supervisor
Jacksonville Shipyards, Inc.

Urban Skills Center (continued)

Mr. J. C. Prime
Transportation Manager
Southern Bell Telephone
and Telegraph Co.

Mr. Charles Raines
Welding Engineer
Florida Shipyards, Inc.

Mr. George K. Quinney
Assistant Employment Manager
Blue Cross and Blue Shield of Florida, Inc.

Mr. Roland Waldron
Partner
Jinnette and Waldron Motor Co.

SERVICE AREA LEVEL

Adult and Continuing Education

Mr. Richard H. Lundgren
Chairman
Training Administrator
Jacksonville Electric Authority

Rev. Rudolph McKissick
Pastor
Bethel Baptist Church

Ms. Mildred Christopher
Instructor
Florida Junior College at
Jacksonville

Mr. Dan Lee
Coordinator
Community Schools

Mr. Herbert W. Craig
Project Director
American Association of
Retired People/National
Retirement Association (Retired)

Mr. Alvin W. Pollard
Aerospace Ground Equipment
Technician
Florida Air National Guard

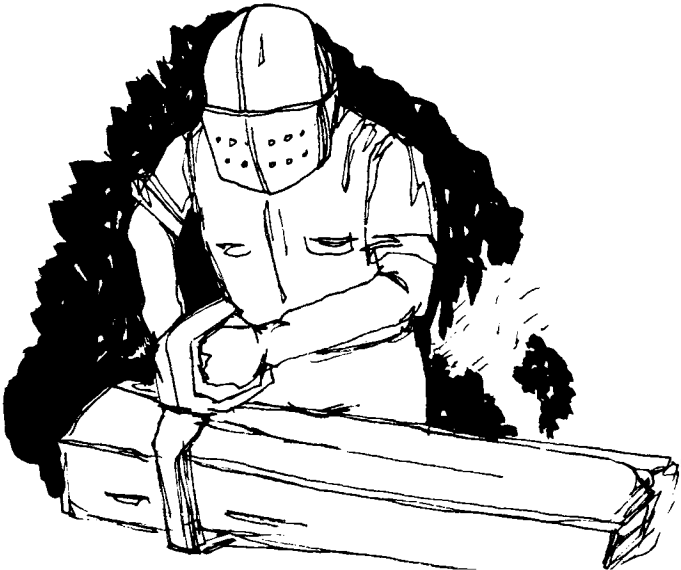

PROGRAM LEVEL
Education for the Aging
(formerly OPUS)

Ms. Blanche A. Murray
Chairman
Director of Activities
The Cathedral Residencies

Mr. Herbert W. Craig
Co-Chairman
Director, AARP/NRTA (Retired)

Mr. Ezekiel Bryant
Provost, North Campus
Florida Junior College at
Jacksonville

Mr. Sidney Entman
Executive Director
River Garden Hebrew Home
for the Aged

Mr. James Fortuna
Adult Advisor to the Mayor
City of Jacksonville

Mr. Stanley Jordan
Director of Community Schools

Ms. Margaret Long
Home Economics Consultant (Retired)

Ms. Betty Mallison
Homemaker

Ms. Ethel Masters
Senior Citizens Coordinator
Department of Recreation and
Public Affairs
City of Jacksonville

Ms. Pauline Smith
Instructor, Part-time
Florida Junior College
at Jacksonville

Ms. Mildred A. Sterling
Administrator
The Cathedral Residencies

Ms. Jessie Tompkins
Director, Recreation
Campus Towers

Mr. Paul Trautmann
Director, Open Campus
Florida Junior College
at Jacksonville

Ms. Geraldine N. Walker
Counselor
Florida Junior College at
Jacksonville

Mr. Archie J. Warren
Minister
Bridier Christian Church

COURSE PREFIX INDEX

(COLLEGE CREDIT AND NON-COLLEGE CREDIT)

	Page(s)
AAC	Accounting and Computing107-108, 167
ABF	Auto Body and Fender167
ADS	Advertising Services108
AIC	Air Conditioning108, 168
AIO	Aircraft Operations108-109, 168
ANA	Anatomy109, 168
ANT	Anthropology109
APA	Apparel and Accessories109-110
APC	Applied Communications110, 168
APD	Applied Design110-111, 169
APM	Applied Mathematics111-112, 169
APS	Applied Science169
ARR	Appliance Repair169
ART	Art112, 169-170
AST	Astronomy113
AUE	Automotive (Distributive)170
AUM	Automotive Mechanics170
BCN	Building Construction and Maintenance113, 171
BDP	Business Data Processing Systems113-114, 171
BIO	Biology114-115, 171
BLC	Black Culture115, 171
BLR	Blueprint Reading172
BMM	Business Machine Maintenance172
BOT	Botany115
BUN	Business Information Communication172
BUW	Business Law115-116, 172
CAP	Carpentry172
CED	Consumer Education172-173
CEQ	Construction Equipment173
CFI	Commercial Fishery173
CGC	Care and Guidance of Children116, 173
CHA	Community Health Aid173
CHD	Child Development173
CHE	Chemistry116-117, 174
CHI	Chinese Language174
CIN	Cinematography117
CIT	Civil Technology118
CLT	Clothing & Textiles118, 174-175
CMP	Clothing Management, Production, Services175-176
COA	Commercial Art176
COM	Creative Writing118
COP	Community Preparedness176
COR	Corrections118-119, 176-177
COS	Communications119

COY	Cosmetology	177
DEA	Dental Assisting	119-120, 177
DEH	Dental Hygiene	120-122
DIM	Diesel Mechanic	177
DRA	Dramatic Arts	122, 177
DRT	General Shop, Drafting	178
DTG	Drafting	123, 178
ECO	Economics	123, 178
ECY	Ecology	124, 178-179
EDU	Education	124, 179
EFL	English as a Foreign Language	179
ELS	Electronics	124, 179
EME	Emergency Medical Technology	124, 179
ENG	English	124-125, 180
ENR	Engine Repair	180
ERE	Engineering Related	180
ESY	Safety Education	181
FAR	Family Relations	125, 181
FCR	Finance and Credit	125-127, 181-183
FIF	Firefighting	127-128, 184
FMC	Filing, Office Machines	129, 184
FMD	Foremanship, Supervision, and Management Development	129, 184
FOD	Food Distribution	184
FON	Foods and Nutrition	185
FRE	French Language	129, 182
FSE	Food Services (Distributive)	186
FSM	Food Services and Management	129-131, 186-187
GEO	Geography	131
GER	German Language	132, 188
GEY	Geology	132, 188
GME	General Merchandise	132-133, 188
GMR	Retail Trade	188
GRA	Graphic Arts	133-135, 189
HEE	Home Economics Education	189
HEF	Home Equipment and Furnishing	189-190
HEN	Health Education	135, 190-191
HIS	History	135-136, 191
HMG	Homemaking (Comprehensive)	191
HOF	Housing and Home Furnishing	191-192
HOL	Hotel and Lodging	136-137, 192
HOM	Home Management	192-193
HSM	Health Services Management	193
HUM	Humanities	137-138, 193
IAE	Industrial Atomic Energy	138-139
IDS	Interdisciplinary Studies	139, 193
IEL	Industrial Electricity	139-140, 193-194
INM	Institutional and Home Management & Supporting Services	194
INR	International Relations	140
INS	Insurance	140-142, 194-197
INT	Inhalation Therapy	142
ISA	Industrial Safety	142, 193

ITA	Italian Language	198
ITE	Industrial Technology	198
ITR	International Trade	198
JOU	Journalism	142
LAE	Law Enforcement	142-143, 198-199
LIS	Library Science	144, 199
LIT	Literature	144, 199
LTW	Leatherworking	200
MAG	Marketing	144, 200
MAM	Marketing Management	145, 200
MAT	Mathematics	145-147, 200-201
MAY	Masonry	201
MEA	Medical Assistant	201
MET	Meteorology	147
MEW	Metalworking	201
MEY	Metallurgy	147
MLT	Medical Laboratory Technology	147-148
MSH	Machine Shop	202
MTY	Mechanical Technology	148, 202
MUS	Music	149-153, 202
MUY	Musicology	153, 203
NUA	Nursing Assistance, Aide	203
NUR	Nursing	153-154, 203
OCE	Oceanography	154-155
OCO	Occupational Orientation	155
ORH	Ornamental Horticulture	203
PDE	Painting and Decorating	203
PEA	Combinations of Sports	203
PED	Physical Education	155-157, 204
PEL	Physical Education Leadership	157, 204
PET	Petroleum	204
PHI	Philosophy	158, 204-205
PHS	Physical Science	158, 205
PHY	Physics	158-159
POR	Portuguese	205
POS	Political Science	159, 205
PPF	Plumbing and Pipefitting	206
PRN	Practical Nursing	206
PSY	Psychology	159-160, 206-207
PTY	Photography	207
QFO	Quantity Food	207
REL	Religion	160
REM	Recreational Management	160
RES	Real Estate	160-161, 208
ROO	Roofing	208
RTV	Radio/Television	208
RUS	Russian Language	161, 209
SAM	Supervisory and Administrative Management	161, 209
SEO	Security Officers	209
SHM	Sheet Metal	209
SLD	Special Learning Disabilities, Education	162, 209

SOC	Sociology	162, 209-210
SOP	Social Psychology	162, 210
SPA	Spanish Language	162-163, 210
SPE	Speech	163, 210
SSS	Social Sciences	163, 210
STO	Surgical Technician, Operating	211
STS	Stenographic, Secretarial, and Related	164, 211-212
STT	Structural Technology	164
TER	Technical Reporting	165
TPF	Textile Production and Fabrication	212
TRA	Transportation	165-166, 212-213
TYG	Typewriting	166, 213
UPH	Upholstering	213
WAC	Warehouse Clerk	214
WEL	Welding and Cutting	214
WOC	Woodworking	214
ZOO	Zoology	166

GENERAL INDEX

Accelerated High School Program	20
Accident Reporting	44
Accounting and Computing, Course Descriptions	107-108, 167
Accounting Program	
Curriculum, AS Degree	71
Course Descriptions	107-108
Accreditation	9
Activities, Student	56-59
Administrative Officers	2
Administrators, Listing	215-238
Admission Requirements	18-28
Adult and Continuing Education Program(s)	15, 102-106
Adult Basic Education	102
Advertising, Course Description	108
Advising	47
Advisory Committees	239-262
Afro-American History, Course Descriptions	115, 171
Air Conditioning, Course Descriptions	108, 168
Aircraft Operations, Course Descriptions	108-109, 168
Anatomy, Course Descriptions	109, 168
Anthropology, Course Descriptions	109
Apparel, Course Descriptions	109-110
Appliance Repair, Course Description	169
Applied Communications, Course Descriptions	110, 168
Applied Design, Course Descriptions	110-111, 169
Applied Mathematics, Course Descriptions	111-112, 169
Applied Science, Course Description	169
Architectural and Building Construction	
Technology Program	
Curriculum, AS Degree	72
Course Descriptions	113
Art, Course Descriptions	112, 169-170
Associate in Science Degree Programs	71-91
Astronomy, Course Description	113
Athletics	59
Attendance, Policy	42
Audio-Visual Services	17
Auditing of Courses	24-25
Auto Body and Fender, Course Description	167
Automotive (Distributive), Course Description	170
Automotive Mechanics, Course Descriptions	170
Banking Program	
Curriculum, AS Degree	73
Course Descriptions	125-127
Biology, Course Descriptions	114-115, 171
Black History, Course Descriptions	115, 171
Blueprint Reading, Course Descriptions	172

Bookstore Services	51
Botany, Course Description	115
Building Construction and Maintenance, Course Descriptions	113, 171
Business Data Processing Systems, Course Descriptions	113-114, 171
Business Information Communication, Course Description	172
Business Law, Course Descriptions	115-116, 172
Business Machine Maintenance, Course Description	172
Business Program, General Curriculum, AS Degree	81
Course Descriptions	161
Calendar	5-7
Campus Information	9-10
Campus Locations	1
Care and Guidance of Children, Course Descriptions	116, 173
Cancellation of a Course	28
Career and Adult Education Advisory Committees	239-262
Career Development Centers	47
Career Education Programs	14-15
Career — Personal Testing	47
Carpentry, Course Description	172
Certificate Programs, College Credit	92-99
Certificate Programs, Non-College Credit	99-101
Chemistry, Course Descriptions	116-117, 174
Chief Administrative Officers	2
Child Care Services Program Curriculum, AS Degree	73-74
Course Descriptions	116
Child Development, Course Description	173
Chinese Language, Course Description	174
Cinematography, Course Description	117
Civil Engineering Technology Program Curriculum, AS Degree	74-75
Civil Technology, Course Description	118
Class Attendance	42
Clerical, General, Course Descriptions	129, 184
Clerical Program Curriculum, Certificate	93
Course Descriptions	129
Clothing Management, Production, Services, Course Descriptions	175-176
Clothing and Textiles, Course Descriptions	118, 174-175
Combinations of Sports, Course Description	203
Commercial Art, Course Description	176
Commercial Fishery, Course Description	173
Communications, Course Description	119
Communications Laboratory	17
Community Health Aide, Course Description	173
Community Preparedness, Course Description	176

Community Services	106
Computer Operations Program	
Curriculum, Certificate	93-94
Course Descriptions	113-114
Construction Equipment, Course Description	173
Consumer Education, Course Description	172-173
Contents, Table of	3
Cooperative Education Program	15-16
Course Descriptions	155
Corrections, Course Descriptions	118-119, 176-177
Correspondence or Extension Courses	24
Cosmetology, Course Description	177
Counseling	47
Course Descriptions, College Credit	107-166
Course Descriptions, Non-College Credit	167-214
Course Load, Maximum	42
Course Prefix Index	265-268
Creative Writing, Course Descriptions	118
Criminal Justice Education - Corrections Program	
Curriculum, AS Degree	75
Course Descriptions	118-119
Criminal Justice Education - Law Enforcement Programs	
Curriculum, AS Degree	75-76
Curriculum, Certificate	95
Course Descriptions	142-143
Curricula	
Associate in Arts Degree	67-68
Associate in Science Degree	69-70
College Credit Certificate	92
Non-College Credit Career Education Programs	99-101
Adult and Continuing Education Programs	102-106
Data Processing Program	
Curriculum, AS Degree	76-77
Course Descriptions	113-114
Definition of Terms	60-61
Dental Assisting Program	
Curriculum, Certificate	95-96
Course Descriptions	119-120
Dental Hygiene Program	
Curriculum, AS Degree	77
Course Descriptions	120-122
Developmental Education	16
Diesel Mechanic, Course Description	177
Directory, Faculty and Administration	215-238
District Board of Trustees	2
District Offices	1
Downtown Campus	10
Downtown Center	10
Drafting and Design Technology Program	
Curriculum, AS Degree	77-78
Course Descriptions	123

Drafting, Course Descriptions	123, 178
Drafting Program	
Curriculum, Certificate	96
Course Descriptions	123
Dramatic Arts, Course Descriptions	122, 177
Due Process Procedure	48-50
Early Admission Programs	20-21
Ecology, Course Descriptions	124, 178-179
Economics, Course Descriptions	123, 178
Education, Course Descriptions	124, 179
Electronics, Course Descriptions	124, 179
Electronic Engineering Technology Program	
Curriculum, AS Degree	78-79
Course Descriptions	139-140
Emergencies, First Aid	44
Emergency Medical Technology, Course Descriptions	124, 179
Employment, of Students	55
Engine Repair, Course Description	180
Engineering Related, Course Description	180
English, Course Descriptions	124-125, 180
Enrollment, College Credit Courses	18-23
Enrollment, Non-College Credit Courses	23-26
Equality, Policy on	13
Equal Opportunity Policy	13
Evening Adult Centers	11
Faculty Listing	215-238
Family Relations, Course Descriptions	125, 181
Fashion Merchandising Program	
Curriculum, AS Degree	79
Course Descriptions	109-110
Fee Schedule	31-37
Fees, for Tests	36
Filing, Office Machines, and General Office Clerical,	
Course Descriptions	129, 184
Finance and Credit, Course Descriptions	125-127, 181-183
Financial Aid	51-55
Financial Information	
Registration Fees and Additional Fees	31-39
Firefighting, Course Descriptions	127-128, 184
Fire Science and Prevention Programs	
Curriculum, AS Degree	80
Curriculum, Certificate	97
Course Descriptions	127-128
First Aid, Emergencies	44
Food Distribution, Course Descriptions	184
Food Services (Distributive), Course Descriptions	186
Food Services and Management, Course Descriptions	129-131, 186-187
Food and Vending Service	51
Food Service Technology Programs	
Curriculum, AS Degree	80-81
Curriculum, Certificate	97
Course Descriptions	129-131

Foods and Nutrition, Course Descriptions	185
Foremanship, Supervision, and Management	
Development, Course Descriptions	129, 184
French Language, Course Descriptions	129, 182
GED Examination	104-105
General Business Program	
Curriculum, AS Degree	81
Course Descriptions	161
General Education Requirements	
Associate in Arts Degree	62-65
Associate in Science Degree	66
General Merchandise, Course Descriptions	132-133, 188
General Shop, Drafting, Course Descriptions	178
Geography, Course Descriptions	131
Geology, Course Descriptions	132, 188
German Language, Course Descriptions	132, 188
Grade Deadlines	8, 43
Grade Points	43-44
Grading System	42-43
Graduation Requirements	40-41
Graduation, with Honors	41
Grants	53
Graphic Arts Program	
Curriculum, AS Degree	86
Course Descriptions	133-135
Health, Course Descriptions	135, 190-191
Health Services	59
Health Services Management, Course Description	193
High School Completion Program	102-104
High School Equivalency Program	104-105
History, Course Descriptions	135-136, 191
History of the College	9
Holidays	4
Home Economics Education, Course Description	189
Home Equipment and Furnishings, Course Descriptions	189-190
Homemaking, Course Description	191
Home Management, Course Descriptions	192-193
Honors Graduation	41
Hospitality Management Program	
Curriculum, AS Degree	82
Course Descriptions	136-137
Hotel and Lodging, Course Descriptions	136-137, 192
Housing	39
Human Rights	13
Humanities, Course Descriptions	137-138, 193
Incomplete Grade Deadlines	8
Individualized Studies Program	17
Industrial Atomic Energy, Course Descriptions	138-139
Industrial Electricity, Course Descriptions	139-140
Industrial Safety, Course Descriptions	142, 198
Industrial Technology, Course Description	198
Inhalation Therapy, Course Description	142

Institutional and Home Management and Supporting Services, Course Description	194
Insurance, Professional Malpractice	36
Insurance Program	
Curriculum, AS Degree	83
Course Descriptions	140-142
International Relations, Course Description	140
International Students	22-23
International Trade, Course Description	198
Italian Language, Course Description	198
Job Placement	48
Journalism, Course Description	142
Kent Center, Fred H.	10
Law Enforcement, Course Descriptions	142-143
Learning Resources	17
Leatherworking, Course Description	200
Library Science, Course Descriptions	144, 199
Library and Audio-Visual Services	17
Literature, Course Descriptions	144, 199
Loans	54-55
Machine Shop, Course Descriptions	202
Marketing Program	
Curriculum, AS Degree	83-84
Course Descriptions	144
Masonry, Course Description	201
Mathematics, Course Descriptions	145-147, 200-201
Marketing Management, Course Descriptions	145, 200
Mechanical Engineering Technology Program	
Curriculum, AS Degree	84-85
Course Descriptions	148
Mechanical Technology, Course Descriptions	148, 202
Medical Assistant, Course Description	201
Medical Laboratory Technology Programs	
Curriculum, AS Degree	85-86
Curriculum, Certificate	98
Course Descriptions	147-148
Metallurgy, Course Description	147
Metalworking, Course Descriptions	201
Meteorology, Course Description	147
Military Service School Credits	23-24
Music, Course Descriptions	149-153, 202
Musicology, Course Descriptions	153, 203
Non-College Credit Certificate Programs	92-99
Non-College Credit Course Descriptions	99-101
North Campus	9
Nursing Assistance, Aide, Course Description	203
Nursing, Technical Program	
Curriculum, AS Degree	89-90
Course Descriptions	153-154
Objectives, of the College	12
Occupational Orientation, Course Descriptions	155

Oceanography, Course Descriptions	154-155
Orientation	47
Ornamental Horticulture, Course Description	203
Painting and Decorating, Course Description	203
Petroleum, Course Description	204
Philosophy, Course Descriptions	158, 204-205
Philosophy, of the College	12
Photography, Course Descriptions	207
Physical Education, Course Descriptions	155-157, 204
Physical Science, Course Descriptions	158, 205
Physics, Course Descriptions	158-159
Plumbing and Pipefitting, Course Description	206
Policies and Regulations	42-46
Political Science, Course Descriptions	159, 205
Portuguese Language, Course Description	205
Practical Nursing, Course Description	206
Prefix, Course Index	265-268
Printing/Graphic Arts Program	
Curriculum, AS Degree	86
Course Descriptions	133-135
Program Locations, Campus	
AA Degree	68
AS Degree	70
College Credit Certificate	92
Non-College Credit Certificate	100-101
Adult and Continuing Education	106
Psychology, Course Descriptions	159-160, 206-207
Quantity Food, Course Description	207
Radio, Television, Course Description	208
Real Estate Program	
Curriculum, AS Degree	86-87
Course Descriptions	160-161
Recreational Management, Course Description	160
Refunds, of Fees	37-38
Registration, Concurrent	44-45
Regulations, Policies and	42-46
Religion, Course Descriptions	160
Residency Affidavit	19
Retail Merchandising Program	
Curriculum, AS Degree	87-88
Course Descriptions	132-133
Retail Trade, Course Description	188
Roofing, Course Description	208
Russian Language, Course Descriptions	161, 209
Safety Education, Course Description	181
Schedule Changes	44
Scholarships	52
Secretarial Science Program	
Curriculum, AS Degree	88-89
Course Descriptions	164, 166
Security Officers, Course Description	209

Servicemen's Opportunity College	25
Servicemen's, Veterans' Information	25-26
Sheet Metal, Course Description	209
Smoking Ban	44
Social Psychology, Course Descriptions	162, 210
Social Sciences, Course Descriptions	163, 210
Social Security Information	24
Sociology, Course Descriptions	162, 209-210
South Campus	9
Spanish Language, Course Descriptions	162-163, 210
Special Learning Disabilities, Education, Course Descriptions	162, 209
Special Services Program	16
Special Student Status	20
Speech, Course Description	163
Stenographic, Secretarial, and Related, Course Descriptions	164, 211-212
Stenography Program Curriculum, Certificate	98-99
Course Descriptions	164, 166
Structural Technology, Course Descriptions	164
Student Activities	56-59
Student Appeals	50
Student Development	47-55
Student Employment	55
Student Government Association	58
Student Rights and Responsibilities	48
Supervisory and Administrative Management, Course Descriptions	161-209
Surgical Technician, Operation, Course Description	211
Surveying, Course Description	118
Table of Contents	3
Technical Reporting, Course Description	165
Terms, Definition of	60-61
Testing	29-30, 47
Testing Information	29-30
Textile Production and Fabrication, Course Descriptions	212
Traffic Regulations	45-46
Transcript Requests	24
Transfer Students	22
Transportation Program Curriculum, AS Degree	90-91
Course Descriptions	165-166
Trustees, Board of	2
Typewriting, Course Descriptions	166, 213
University Parallel Program	14
Upholstering, Course Descriptions	213
Veterans' Information	25-26
Warehouse Clerk, Course Description	214
Welding and Cutting, Course Description	214

Withdrawal Regulations	27
Woodworking, Course Descriptions	214
X-Ray Engineering Technology Program	
Curriculum, AS Degree	91
Course Descriptions	138-140
Zoology, Course Description	166

This Page Left Blank Intentionally



This Page Left Blank Intentionally



NORTH campus

DUVAL COUNTY

JACKSONVILLE, FLORIDA

DOWNTOWN campus

ATLANTIC OCEAN

SOUTH campus

FRED H. KENT center

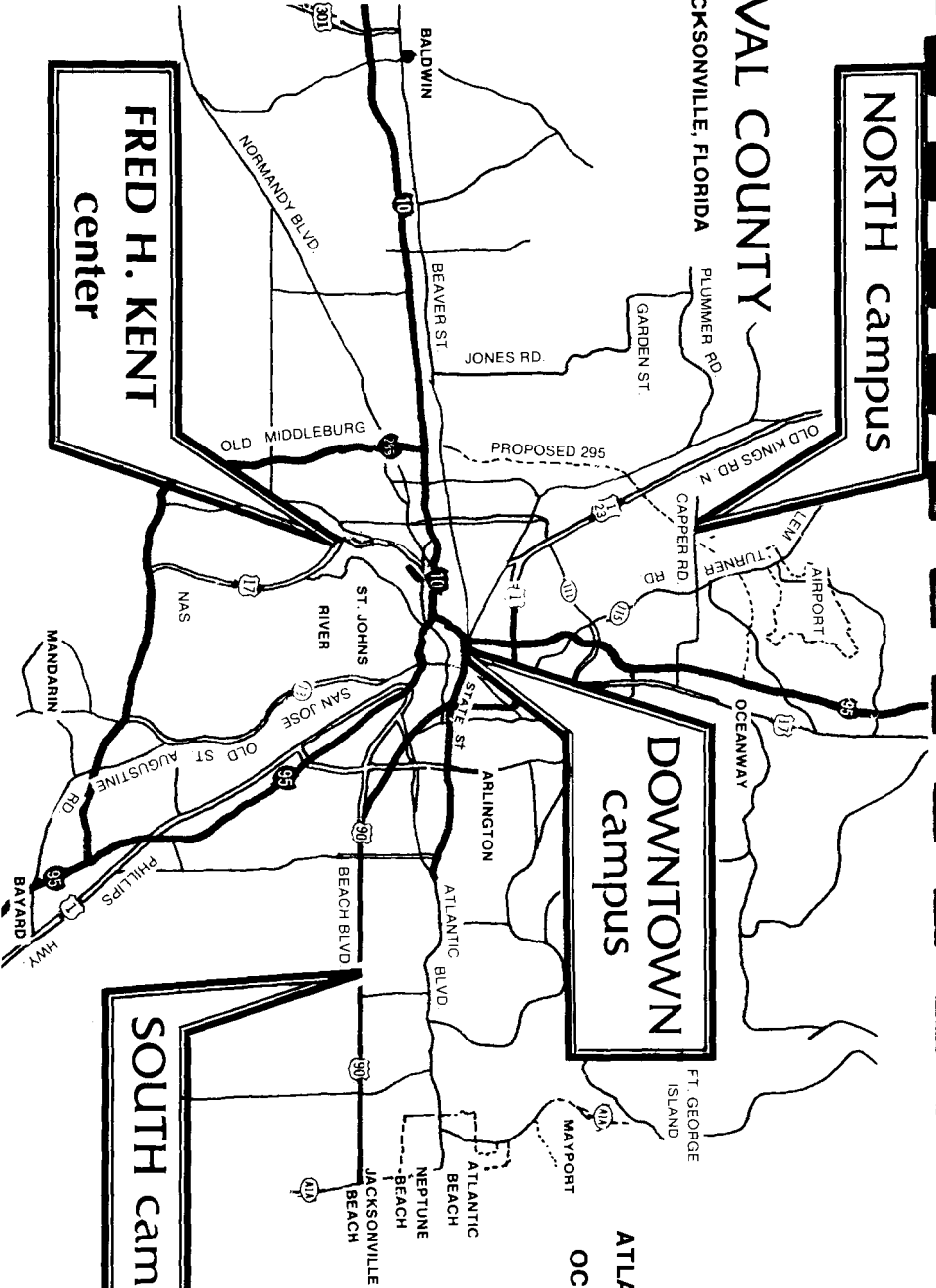

Georgia

ST. MARY'S RIVER

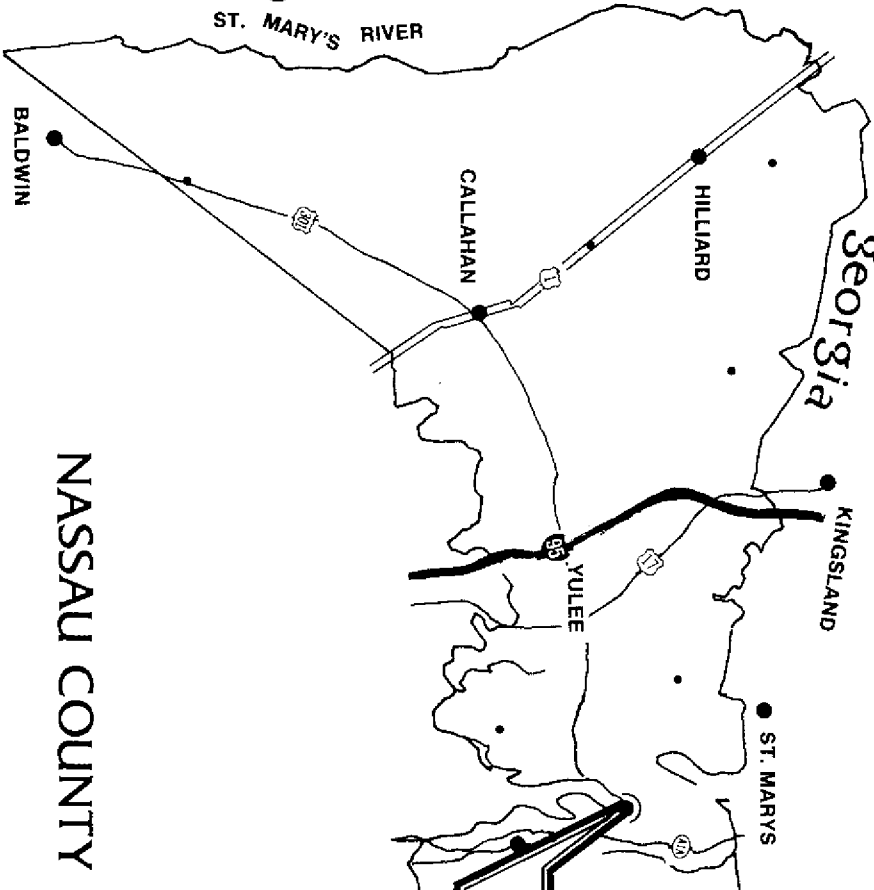

NASSAU COUNTY

Fernandina Beach



Florida Junior College at Jacksonville
21 West Church Street
Jacksonville, Florida 32202

NONPROFIT ORG.
U. S. POSTAGE
PAID
PERMIT NO. 3804
Jacksonville, Fla.

TO: